WEYMOUTH HIGH SCHOOL REFLECTOR
ON SAIL ON
38

PROPERTY OF THE

TUFTS LIBRARY

WEYMOUTH, MASSACHUSETTS

W.C.
Ref.

Added January 12, 1984 Class No. ★974.47
1938

Author Weymouth High School

Title Year book

THE TUFTS LIBRARY
3 1648 00232 6865

WER 974.47 WEY 1938
Weymouth High
School/Technical High
WE

EX LIBRIS

Reflector...1938

REFLECTOR

1938

Jos. Wm. Murphy

REFLECTOR

Year Book

1938

•

CLASS MOTTO

On! Sail On!

CLASS COLORS

Red and Silver

WEYMOUTH HIGH SCHOOL

WEYMOUTH, MASSACHUSETTS

The *Reflector* is published by students of Weymouth High School, Weymouth, Massachusetts. Editor, Mary Berry; Business Manager, Edward Mahoney; Faculty Adviser, Prescott B. Brown. Printed by students of the Printing Department, Weymouth Vocational School, Harry F. Duncan, Instructor, Otto H. Mahn, Assistant.

JAN 12 '84

THE TUFTS LIBRARY
WEYMOUTH, MASS.

Dedication

In fond memory of him whom the pupils of the Weymouth High School held in highest esteem and through whose everlasting efforts, wise judgment, and guiding counsel our school thrived and developed during twenty-six years of his leadership, we, the Class of 1938, respectfully dedicate this *Reflector* to

Frederick W. Hilton.

Class Ode

The sails are set, the wind is right,
The pilot boat is standing by.
A voice from heav'n, a beam of light—
"So on! sail on! with banner high."

With crew and captain strong and bold,
Let our hearts forever keep
The store of hope within the hold!
And on! sail on! through channel deep.

Though storms of life may drive us far,
May rend the sails, and snap the mast,
A hidden reef may leave its scar,
Sail on! sail on! till storms are past.

Beyond the clouds the light shows through,
The sea is calm, the waves recede;
For wisdom leads us straight anad true.
So on! sail on! with truth our creed.

Anne Irene Meyer

Four-Year Honor Roll

Mary Elizabeth Berry
Anthony Gregory Caccavale
Martha Elizabeth Chipman
Geraldine Reita Colligan
Florence Hanora Condrick
Katherine May Coyle
Warren Simms Loud
Anne Irene Meyer
Joan Mary Green
Signe Johnson
Thomas Edmund Lockary
Eleanor Frances Maynard
Barbara Mae Kelso
Vera Louise Melkon
James William O'Neil
Ruth Flora Vickery

David Andrew Ward

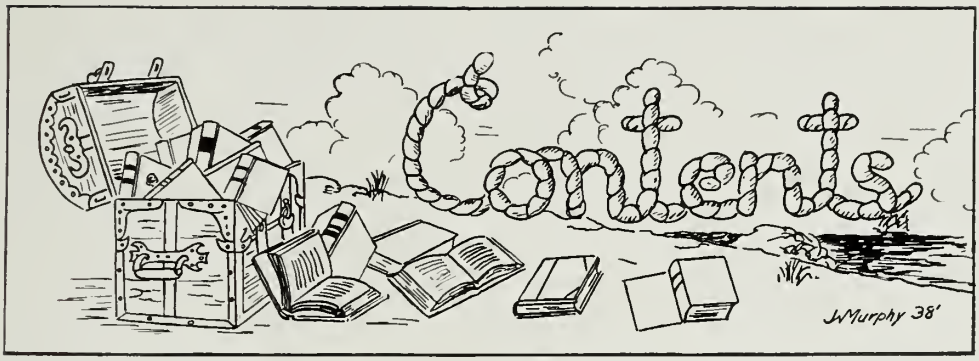

Dedication 5

Class Ode and Four Year Honor Roll 6

Faculty Notes 9

Class Officers 11

Vocational Officers 12

Salutatory Address 13

Valedictory Address 17

Class History 21

Class Prophecy 29

Senior Section and Who's Who 43

School Activities 89

Class Will 113

Baby Parade 114

Class Census 116

Class Poem 117

Class Poem 117

Autographs 119

Advertisements 121

FACULTY

WALLACE L. WHITTLE, *Principal*
We light our candles from your torch.

THOMAS A. LYONS, *Assistant Principal*
For whatever is to act upon hearts must come from the heart.

VELMA E. ABBOTT, *Clerk*
A friend is best found in adversity.

HARRY ARLANSON, *Coach, Mathematics, Science*
Confidence is the companion of success.

IRENE F. BATES, *French*
Her pleasing smile is a friendly beacon.

PAUL H. BATES, *French*
His cheery smile and good morning start the day off right

ESTHER L. BENSON, *Home Economics*
Nothing endures but personal qualities.

BARBARA BICKNELL, *Mathematics, Science*
A willing mind makes a hard journey easy.

PRESCOTT P. BROWN, *English, History*
"You're skating on very thin ice."

ERNESTINE R. CANNING, *French*
A merry companion is music in a journey.

PAUL C. CLEAVES, *English*
Slow and steady wins the race.

MARIE E. CONROY, *English, French*
By force of her merits, she makes her way.

MADELINE L. COTE, *Latin*
The school is losing one of its best: Bon Voyage!

JOHN K. DELAHUNT, *Economics, Science*
His eyes are laughing, his smile winning.

ALICE K. FAY, *Commercial*
Patience is the best remedy for every trouble.

ELEANOR FREEMAN, *English, German*
A quiet and dignified air
Shows a great deal of ability rare.

JOHN T. GANNON, *Latin*
Motion leads to promotion.

JOHN T. GHIORSE, *English, History, Science*
Wit and wisdom are born with a man.

SHEILA M. GROSS, *Librarian*
High-erected thoughts seated in the heart of courtesy.

WALTER C. GUTTERSON, *Citizenship, English, History*
Deeds not words.

OLIVE E. HACKETT, *Commercial*
Congenial at heart and born to be a friend.

KATHERINE M. HALE, *English, Mathematics, Science*
Hale and hearty
At every party.

INEZ E. HOAG, *Physical Education*
A jolly, all-round scout is she,
And athletics is her specialty.

EVERETT N. HOLLIS, *Commercial*
A good laugh is sunshine in the house.

LILLIAN JEFTS, *Spanish*
Nothing great was achieved without enthusiasm.

DOROTHY A. JENKINS, *Commercial*
With a smile and a song.

PHILIP T. JONES, *Geography, History*
A merry heart does good like medicine.

FRANCIS X. KELLY, *Commercial*
A fair exchange brings no quarrel.

First row: Mr. Loud, Mr. Jones, Mr. Mitchell, Mr. Bates, Mr. Jalmar Nelson, Mr. Raymond, Mr. Kelly, Mr. Martin, Mr. Duncan, Mr. Parker; Second row: Mr. Hilmer Nelson, Mr. Whipple, Mr. Whittle, Mr. Lyons; Third row: Mr. Hollis, Miss Hackett, Mr. Brown, Mrs. Bates, Mrs. White, Miss Skala, Miss White, Miss Sheehan, Miss Canning; Fourth row: Mr. Sherwood, Miss Abbott, Miss Hale, Miss Silverman, Miss Bicknell, Miss Freeman, Miss MacGregor, Miss Young, Mr. Stewart, Mr. McCarthy; Fifth row: Mr. Swan, Mr. Mahn, Miss Jefts, Miss Cote, Miss Langford, Miss Jenkins, Miss Nye, Mr. Gutterson, Mr. Delhaunt, Sixth row: Mr. Clark, Miss Peterson, Miss Benson, Miss Vining, Miss Stockwell, Miss Conroy, Miss Petrucci, Miss Williams, Mr. Gannon, Mr. Bacon; Seventh row: Miss Hoag, Miss Fay, Miss Norris, Miss Lyons, Mr. Bryan, Mr. Page; Eighth row: Mr. Sturevant, Mr. Cleaves, Mr. Ghiorse, Mr. Whittemore, Mr. Lyond, Mr. Steele.

MARGARET K. LANGFORD, *Commercial*
She is the mirror of sincerity.

NORMAN D. LOUD, *Science*
Wise to resolve and patient to perform.

CLARENCE R. LYOND, *Mathematics, Science*
"Give me a rod and a reel."

HELEN G. LYONS, *English, History*
She has a merry eye and a sunny disposition.

DOROTHY G. MacGREGOR, *Commercial*
A smile for each, a friend to all.

JOHN F. MARTIN, *History, Latin*
A merry heart maketh a cheerful countenance.

GEORGE J. McCARTHY, *Commercial*
"Now take the B. C. football team for instance."

ROBERT E. MITCHELL, *Geography, History*
He is a wise man who speaks little.

HELEN M. NORRIS, *Commercial*
She has the heart to conceive, the ability to understand, and the hand to execute.

VIRGINIA NYE, *Commercial*
Her aim—to make business a pleasure.

ORAL A. PAGE, *Physical Education*
Truth is mighty and will prevail.

DOROTHY L. PETERSON, *Physical Education*
See her but smile, your cares depart.

ANITA L. PETRUCCI, *English, French*
A quiet manner is richer than a crown.

ALVAH RAYMOND, *Mathematics, Science*
A perfect gentleman from head to toe.

SUSAN G. SHEEHAN, *English, Mathematics*
Her manner quiet and her nature mild.

ROSE SILVERMAN, *Commercial*
Fixed is her look, and stern her air.

EVELYN SILVESTER, *Drawing*
Her ways are ways of pleasantness,
And all her paths are peace.

EVE SKALA, *Home Economics*
Her lunches are fit for a king.

GEORGE O. STEWART, *Mathematics*
The mildest manners and the gentlest heart.

JAMES F. STEELE, *Economics, English, History*
He has the wisdom of many but the wit of one.

HERBERTA L. STOCKWELL, *Nurse*
Always full of pep, always on the go.
That's the kind of spirit Miss Stockwell seems to show.

MARTHA VINING, *Latin*
It is tranquil people who accomplish much.

ALICE WHITE, *English*
Here's a teacher who you will find
Always willing and always kind.

DORA S. WHITE (Mrs.), *English, History*
Exceedingly wise, fair spoken, and persuading.

FANNIE L. WILLIAMS, *Home Economics*
True to her word, her work, and her friends.

M. JEAN YOUNG, *Commercial*
Thoughts all too deep for words.

Vocational School

FRANCIS F. WHIPPLE, JR., *Director*
Strong in thyself, and powerful to give strength.

LEWIS H. BACON, JR., *Auto Mechanics*
He that hath knowledge spareth his words.

D. EVERETT BRYAN, *Auto Mechanics*
His heart is as true as steel.

HAROLD E. CLARKE, *Sheet Metal*
Jolly as the day is long.

HARRY F. DUNCAN, *Printing, Placement*
'Tis not what man does which exalts him, but what man would do.

OTTO H. MAHN, *Printing*
Anything for a quiet life.

JALMER N. NELSON, *Mathematics*
A good nature brightens everything.

RAY G. PARKER, *Mechanical Drawing*
Patience is a necessary ingredient of genius.

HAROLD C. SHERWOOD, *Cabinetmaking*
No legacy is so rich as honesty.

WALDO H. SWAN, *English, Science*
Faithfulness and sincerity are the highest things.

JOSEPH K. WHITTEMORE, *Citizenship, Economics, English, History*
Work itself is a pleasure.

Agricultural

HILMER S. NELSON, *Director*
Mightily in deed, gently in manner.

JACK STURTEVANT, *Assistant*
Wisdom is in knowing what to do next.

EVA DOYLE, Treasurer

HARRY BOTTERUD, President
FRED ALLAN, Vice-President

BETTY HEARN, Secretary

IAN WEIR, Vocational School Class President

ROBERT HIPPLER, Vice-President

FRANCIS NADELL, Secretary-Treasurer

ARTHUR VINAL, Class Marshal

Reita Geraldine Colligan

Builders of Destiny

Salutatory Address

On this our Graduation Day, we the Class of 1938, extend a cordial welcome to all who are gathered here. Mothers and fathers, we greet you affectionately and hope that in future years we may be worthy of the pride and faith which you have in us to-day.

Mr. Pearson and members of the School Committee, we welcome you who have given us such fine educational advantages during our years in school.

Principal and teachers, we are deeply grateful to you for your patience and understanding in training us to meet courageously the problems of life.

Our large American cities, with their tall skyscrapers and squat tenement houses present a picture of contrast, a picture which reflects man's individuality and freedom. The tall buildings, reaching far into the heavens, are like men searching for something above, something about which they are not quite certain. The squat buildings seem sturdier and more reliable. They are the foundations upon which their more lofty sisters depend. Behind this picture there is a story—the story of men who create, the story of men who build.

Financiers, whose every move is outlined far in advance, have amassed huge fortunes by building step by step. They have become builders by careful planning. The first cave men who accidently discovered fire, were builders. These men were builders by accident. Other men have become builders through necessity. Circumstances beyond their control forced them to build and create. They are builders of destiny.

The need of a strong staple government to replace the Articles of Confederation brought a group of the leading men of the colonies to Philadelphia in the spring of 1787. Congress, under the Articles, had proved inefficient. The currency and credit of the country were worthless at home and abroad. Commerce, among the states and with foreign nations, was hopelessly muddled. The states, like independent nations, levied taxes and collected duties. It was to remedy these ills that the Constitutional Convention had been called. From the chaos of the infant republic these men were destined to build a nation which was to surpass all others and become the greatest democracy in the world.

Foremost among these delegates was George Washington, the father of his country. By the unanimous consent of the members he was elected president of the convention. During the time given to the actual framing of the Constitution, Washington made but one speech. Yet his influence on the delegates was great. Under his careful guidance the Constitution, as we know it, took form. He favored a strong central government and urged the formation of one which would assure this. In later years as President, he laid the basis of our foreign policy in his Neutrality Proclamation. He warned the people to keep out of European affairs, and urged them to love and preserve the Union.

Benjamin Franklin, a delegate from Pennsylvania, was now in his eightieth year, but his mind was still as active as ever. He was the great conciliator of the convention. He accomplished more at one friendly dinner party than the others did in a week of furious debate. On one occasion when the members were becoming overwrought, the good doctor rose and said: "In the beginning of the contest with Britain, when we were sensible of danger, we had daily prayer in this room for divine protection. Our prayers were heard and graciously answered. And have we now forgotten that powerful Friend, or do we imagine that we no longer need His assistance?" With these stern words, the doctor moved that

henceforth the guidance of Heaven be sought every morning before the business of the day began. From that time on, greater harmony prevailed among the delegates.

One of the youngest members was James Madison of Virginia. He earned the title "Father of the Constitution," because of his painstaking work in writing a journal of the daily proceedings. His idea of a government of three departments, Legislative, Executive, and Judicial, with balanced and interdependent powers was adopted by the convention. After the Constitution had been drawn up and submitted to the states, he influenced ratification by the "Federalistic Papers" in which he expounded the advantages of the new government. In later years, as a member of Congress and as President, he placed himself with Jefferson in opposition to Hamilton, a strong Federalist. He believed that the powers of the states should supersede those of the national government. Yet in the War of 1812, which occurred during his administration, he helped to weld the nation together by a spirit of nationalism that lasted until the outbreak of the Civil War.

William Paterson, a delegate from the state of New Jersey, was responsible for the powers given to Congress. His plan provided for one legislature in which each state should have one vote. This was opposed by Edmund Randolph of Virginia, who advocated representation by population. Ultimately the two plans were merged and adopted, providing for two houses in Congress, the upper House, called the Senate, with equal representation, and the lower House or House of Representatives, with popular representation.

The actual writing of the Constitution was given to Gouverneur Morris, a brilliant and witty speaker. During the convention he made over a thousand speeches, and contributed much to the smaller details in the Constitution. After the delegates had signed the document, it was presented to the states for ratification and, in April, 1789, George Washington was inaugurated as the first President of the United States.

From the surrounding turmoil and chaos these men moulded a document which exceeded their fondest expectations. It was almost perfect in construction. Yet many people were unwilling to believe in its stability and strength. John Marshall, the great Chief Justice of the Supreme Court, had great faith in the document, and by his interpretation of it gave it life and power. "The government of the Union is emphatically and truly a government of the people. In form and substance it emanates from them. Its powers are granted by them and are to be exercised on them and for their benefit." So wrote John Marshall, proponent of a strong central government and builder of American nationality.

In the case of Martin *vs.* Hunter's Lessee, Marshall was called upon to make a decision which would establish a precedent for the Supreme Court in future years. The state court of Virginia had ruled that land grants given in the treaty of 1783 might be denied. But Marshall overruled this decision, and declared that the Supreme Court might at any time overrule a state court and uphold its decision by federal troops.

By other cases Marshall fixed the "definition of powers" in the elastic clause, which gives Congress the power "to make all laws which shall be necessary and proper for carrying into execution the foregoing powers," and gave the Supreme Court the power to interpret laws passed by Congress whenever it is called upon to do so.

When Abraham Lincoln became President in 1861, the country was facing a great crisis. The Southern states were determined to continue the practice of slavery, and declared that the states were stronger than the federal government and could secede from the Union if they so desired. In his first message to Congress Lincoln declared: "The states have their status in the Union, and have no other legal status. If they break from this; they can only do so against law and by revolution. The Union, and not themselves separately, procured their independence and their liberty . . . . The Union is older than any of the states, and, in fact, it created them as states. It is not possible to build an impassable wall between the sections. They must remain face to face."

The Emancipation Proclamation, issued to free the slaves, was the result of the new powers given him by the people in the hope that the country might be reunited. The War for the Union gained great moral strength when it also became a war for liberation. Lincoln, however, would have preferred to save the Union, even in the face of the continued existence of slavery. But when it became evident that the South would make no conciliation, he seized the opportunity and saved the Union by destroying slavery.

In the later part of the nineteenth century, the United States had expanded across the Pacific Ocean. With its new possessions, Puerto Rico, Guam, and the Philippines, our Theodore Roosevelt came into office. Roosevelt presented a new type of leader. Disregarding precedent, he extended the powers of the President over the territories to fit the emergency. He restored world peace by mediation, and settled labor disputes by forced arbitration. He reformulated the Monroe Doctrine and extended a virtual protectorate over all Latin America. Roosevelt believed that the laws should be interpreted for the good of the people, and all his acts were influenced by this belief. Beloved by the common people, "Teddy," as he was affectionately called, was the champion of the people, a builder of democracy and freedom for all.

They were not the only men destined to become the builders of this great nation. There have been many others whose names have not been mentioned. Moreover, the age of building still continues. The true significance of the work of men like Woodrow Wilson, Calvin Coolidge, and Franklin D. Roosevelt will be much more apparent in the years to come. In succeeding decades their names must certainly be added to the list.

Meanwhile, the pendulum of time moves surely on. Civilization with its rapid changes offers countless opportunities to whosoever will reach out for them. For us there is this promise. Lives simply fashioned and honestly lived will make us *Builders of Destiny*.

Warren Simms Loud

The Voter — His Duties and Privileges

Valedictory Address

More than a century ago, the great statesman, Henry Clay, observed, "Government is a trust, and the officers of the government are trustees; and both the trust and the trustees are created for the benefit of the people." This statement was true when Henry Clay uttered it; it is true today. Will it be true twenty years from now? That will depend on the voter.

In these troubled times, more than ever before, it is not only a duty and a privilege, but a necessity for our citizens to choose the most capable and honest trustees possible; and under the provisions of our Constitution our people are able to do just this.

The right of voting in the United States is given to most of our citizens twenty-one years of age and over. What potential force lies within this privilege! By a mere cross on his ballot, the voter can choose the man he wishes to control his government; and what is also significant, he can remove those same men from office if he is displeased with their work. The voter, therefore, is the source of the officials' power. The man whom the voter favors has privileges and duties; the man he rejects has none.

Since we are discussing the voter, it would be well to know exactly who the voter is. As social conditions vary in the different parts of the country, the Constitution wisely leaves the suffrage problem to the states. Each state deals with it according to its own peculiar conditions. The Constitution imposes only certain limitations; namely, that a state may not deny suffrage because of race, color, previous condition of servitude, or sex. With these exceptions, the voting privilege is left entirely to the states. Those suffrage conditions vary, but the ability to read and write English is usually required. Whoever votes for his state legislators may also vote in federal elections.

At this point let us examine the National Legislature and its members, the choice of whom rests with the individual voter. This body, commonly known as Congress, is composed of two houses, the house of Representatives, and the Senate. The House of Representatives has a membership of 435, made up of men from all the states of the union. Each state has a definite number of Representatives or Congressmen, chosen according to its population. Each state has at least one Congressmen, and the ratio in 1930 was one Congresmen for 280,674 persons. They serve for terms of two years, and, at the end of that period, must be re-elected in order to remain in office. The members of the House must pass every law which Congress submits to the President, and must themselves originate all bills calling for the raising of revenue.

The plan of the Senate is somewhat different. Every state sends two Senators, so that there are ninety-six in all. They serve for terms of six years and represent their entire state, while the Congressman merely represents the people of his own particular district. Without doubt, the United States Senate is the most powerful assembly of its kind in the world. It, together with the House, passes bills, which are then sent to the President. In addition, this body has the special duty of ratifying treaties and confirming presidential appointments. In short, the Senate must give its consent to practically every major act of the President.

It must be apparent to every thinking voter that our Congress, composed of elected men, wields tremendous power. Therefore, is it not the voter's duty to elect to Congress only those men who will use this power judiciously, who will make laws which are for the best interests of the people? There is not a single Senator or Representative who, if he wishes to hold office for any length of time, must not ask the people whom he represents for their vote.

Let us turn now to the Executive Department, the duty of which is to execute the work of legislation. At the head of this branch, the powerful President of the United States, the most privileged executive in the world, holds office — but only at the pleasure of the voters. The procedure of a Presidential election is different from that of a Congressional one. Members of Congress are elected directly by the people, while the President is elected by the Electoral College, which previously has been selected by the voters.

In addition to controlling Congress and the President, the individual voter indirectly controls the Judicial Department, for both the appointing and confirming of the judiciary are done by elected men. These three departments, the Legislative, the Executive, and the Judicial, are co-ordinate; that is, they work together, and yet they are clearly separate, each performing its functions under the Constitution. Moreover, there is provided a system of checks and balances between them. In a like manner, the individual, through elected representatives may also influence amendments to the Constitution.

To insure the freedom and independent action of the voter, the Constitution, by the Bill of Rights, guarantees to him certain inalienable rights; such as freedom of speech, freedom of the press, freedom of religion, and the right to petition the government.

Who is this highly-privileged, individualized voter? The individual is anyone at all. He may be a leader in finance or a day laborer. The same power is given him. The individual speaks from the whole country; from the woods of Maine, from the great plains of the Middle West, from the high slopes of the Rockies, from the sunny shores of California, and most definitely from our town of Weymouth.

Many of us here to-day have the voting power. How vital it is that we use this great privilege wisely, for the whole system of American government rests on the ballot box. In the present crisis of world affairs, it is of the greatest importance that we have sound governmen in this country. For sound government, we need the right sort of men, and it is our duty as voters to elect them. Let us remember then, when election time comes, that the government of the United States is "the people's government, made for the people, made by the people, and answerable to the people."

Mothers and fathers, it is impossible for us to repay you for the fine start in life you have given us. We are grateful beyond all measure, and we hope that we will live up to your fondest expectations.

Mr. Pearson and members of the School Committee, we wish to express our appreciation for the fine schools with which you have provided us. We know we have had the best possible preparation for the future.

Principal and teachers, we shall never forget your sympathetic understanding of our probems, your unfailing assistance and your friendly spirit toward us all. Please accept our most sincere thanks.

Classmates, to-day we step from the protection of Weymouth High School into a world of opportunities. We are, indeed, fortunate to be living in the United States, where we have a strong and stable government. Let us prove that a well-ordered government, based on the rights of the people and supported by a sense of duty of the people, can exist in the midst of discordant nations. As we steer our ship of fortune through storm and sunshine toward the port of our dreams, let us ever keep before us those inspiring words of our motto — "On! Sail on!"

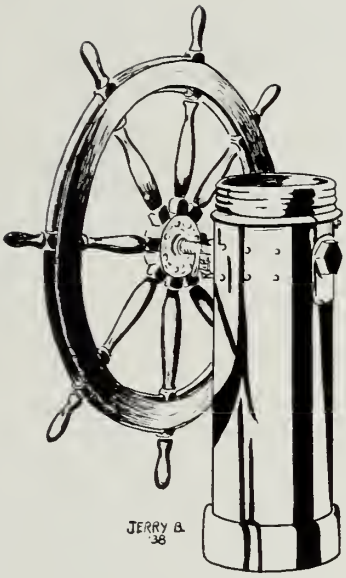

Class History

FIRST CRUISE—September, 1934—June, 1935

Skipper: Mr. Hilton

Mate: Mr. Whittle

Wind: Blustery

Weather: Heavy Fog

Barometer: Low and Falling Rapidly

Temperature: Lowest on record (according to seniors)

Port: Freshman Harbor

Destination: Sophomore Isle

We're off! The excitement of embarking toward our ultimate goal of Port Senior, the new schedule of sea life, and occasional rough waters kept us well occupied for some time. A few were attacked by seasickness, especially during our first exam week in October, but by Christmas we had all found our sea legs.

What seemed at first to be rioting in the boiler room turned out to be the crew's approval of the athletic policy which gave the football team, under Mr. Kilroy, its first successful season in years.

On November 9 the new hands, class of '38, were given a party by the senior members on A deck. There were entertainment, dancing, and, most important, refreshments. What an appetite salt air gives one!

The Skipper informed us that the Student Council Dance would be held in the main salon. Music was most successful.

The Herald-Traveler Company sponsored spelling bees, in which our champion, David Ward, showed that he knew his *knots*.

An operetta, "The Mascot," was performed in the main lounge to aid the Athletic Association. The title role was admirably played by Barbara Kelso, '38.

The senior members of the crew presented "Minick," with Don Foskett and Arlene Price playing the leads.

A Marconigram informed us of an explosion in Weymouth Landing, our home port.

After a hazardous passage, the ship finally docked at Sophomore Isle. The crew was given a two month's leave to prepare for the difficult voyage to the pleasanter and nobler Bay of Juniors.

Keepers of the Log:

Louise Melkon
Thomas Lockary

SECOND CRUISE—September, 1935—June, 1936

Skipper: Mr. Hilton

Mate: Mr. Whittle

Wind: Shifting

Weather: Stormy

Barometer: Rising

Temperature: Moderate

Port: Sophomore Isle

Destination: Bay of Juniors

Heave ho, m'hearties. We're off for another sail.

All hands turned to for a lecture on Honolulu in the auditorium on the main deck.

During October and November we cast anchor in the harbors of Milton, Abington, Belmont, Whitman, North Quincy, Dedham, Plymouth, and Hingham, for our annual football rivalries. The crew, therefore, enjoyed a banquet in the mess hall, which they relished after ship's rations and lime juice for two months.

Anchors aweigh again! And this time it's a long run before a brisk wind. The midshipmen sponsored a varsity dance in their own quarters. Some of those "jolly tars" certainly could step!!

A leave of absence was granted for the Christmas holidays after which we're off to cruise "down the trades." A few days out, the Student Council put on an amateur show in the captain's quarters on B deck.

The officers of the ship presented a play in the Auditorium on the main deck, entitled "What Every Woman Knows." Mates Daniel Johnson and Alice Guertin took the leading roles. The play was coached by Mrs. Flora H. McGrath, and all hands enjoyed the performance.

Shortly afterward the crew was greatly amused by a performance of the Tatterman Marionettes, called "Jason and the Golden Fleece."

All hands turned out for a dance sponsored by the Athletic Association, which was held in the main ballroom on A deck.

The annual operetta, named "Who Discovered America?" (Shiver me timbers! Everyone knows the answer to that!) ran for two nights, and was a great success. The principals were: Barbara Kelso, William Burgess, William Jacobson, Emery Custance and Arline Stockford.

We laid to at Club Island, to give interested crew members an opportunity to enroll in the various organizations there.

The feminine members of our crew presented their annual exhibition in the girls' gym on C deck. Some of our girls are just as able seamen as the boys.

The upperclassmen this year gave "Big-Hearted Herbert" as the Senior play. Leads were played by Gilman Fernald and Barbara Merrick.

Land ho! Here we are, at the end of our voyage, with the waters of the Bay of Juniors shinning in the sun. Everything has been left shipshape, and we are off to enjoy our leave!

Keepers of the Log:

Esther Johnson, C. K. L.

Ruth Noreen

James Dempsey

THIRD CRUISE—September, 1936—June, 1937

Skipper: Mr. Hilton
First Mate: Mr. Whittle
Wind: Steady
Weather: Sultry
Barometer: High
Second Mate: Harry Botterud
Third Mate: Fred Allan
Temperature: Warm
Port: Bay of Juniors
Destination: Port Senior

Running before balmy winds, we once again glided smoothly forth into unknown seas.

In the fall our football team, with hundreds of the crew, obtained shore leave. With Albert DiLorenzo and Robert Pirie as our co-captains we were able to win the State Class-B Championship. Fourth classmen were given sweaters at a banquet held in the saloon.

On a rough, stormy day the crew gathered in the Skipper's cabin and elected the following officers:

Captain: Harry Botterud
Mate: Fred Allan
Quartermaster: Ruth Murray
Supercargo: Elizabeth Hearn

Swinging to the rhythm of Jed Emery's Orchestra, we held the annual Victory Ball. We were joined by our opponents' crew, and for a few hours rivalry was forgotten and a friendly feeling reigned. Our sea legs stood us in good stead here!

The Musical Revue, truly Parisian in atmosphere, was presented on the main deck on March 12. We didn't know we had such singers. Why don't people tell us these things?

Under the leadership of fourth classman Robert Pirie, our basket-"tars" (we couldn't resist it!) came through nobly.

With timbers creaking, third classmen gathered to hold their annual party. "Seven bells and all's well!" rang out once again!

I guess we showed those fourth classmen something! Katherine Coyle, a third classman, represented the crew at the finals of the Herald Traveler Spelling Bee in Boston.

Our bos'ns put on a play entitled "Three Wise Fools." A large audience was aboard that night to enjoy the play.

We tars (as big as we think we are) still enjoy marionette shows, for we were rolling in the aisles, when the Tatterman Marionettes came aboard once more to present Shakespeare's "The Taming of the Shrew."

Fourth classmen presented "Sun Up" on the main deck, and we underclassmen realized that night the wonderful talent that the fourth classmen had.

Ah! the irony of fate! Although we had spent a strenuous year aboard the S. S. *Steel Pier* bound for Provincetown. The sea, the sea, the wonderful sea! We can't resist it even on our outing!

'Twas a tough voyage, all in all, but we passed the whole year with nary a threat of mutiny. With our goal but one short year ahead, we took our last shore leave.

Keepers of the Log:

Anna Connell
Catherine Quirk

FOURTH CRUISE—September, 1937—June 1938

Skipper: Mr. Whittle

First Mate: Mr. Lyons

Second Mate: Harry Botterud
Third Mate: Fred Allan

Wind: Calm

Weather: Unhealthful — seniorities in the air.

Barometer: New high — ready for a drop.

Temperature: Feverish—thermometer broke.

Port: Senior

Destination: Unknown

The good old *Weymouth* 1938 again broke anchor and squared away for the last leg of its four year voyage. Harry Botterud was at the wheel, and Fred Allan stood by to relieve him at any time. Things were not the same as usual. During the shore leave, Mr. Frederick W. Hilton, our beloved skipper, had passed away. He had given twenty-six years of his valuble services to the good ship, and we shall all miss his kind and faithful friendship. Mr. Whittle has been promoted to the office of Skipper.

We were driven along handsomely by a brisk wind during the first two months of our cruise. The main event during this time was the annual party October 22, to which the fourth class seamen invited the midshipmen.

From late September to Thanksgiving day, we made stops at many different ports. At each port our football team, led by co-captains, Harry Botterud and Stan Lukis, made a wonderful showing, coming out on top with the South Shore Championship. The band also did a grand piece of work under the direction of Mr. Calderwood and Mr. Ghiorse. On December 9, when we were again on the high seas, a banquet was held in the mess hall in honor of our team. All the fourth-class seamen who were members of the team received sweaters, as did Mr. Calderwood, who has faithfully trained the band.

Before docking at St. Nick's island, the fourth classmen held a Christmas party in the ship's gymnasium. The high-lights of the evening were the "stunts" put on by various groups. A style show of women's apparel put on by the "gobs" from the "212" watch "took the cake."

Favorable winds were with us for the next few months. The Athletic Council held a most successful dance on January 14. On February 16, the training officers gave their annual play, "Craig's Wife."

February 16, proved to be a sorrowful day for many of us. The funeral of Mrs. Barnard, one of our officers for many years, was held. February also saw the election of a new quartermaster, Eva Doyle.

Our basketball team should be given special credit for their splendid work. This was the first year that any team from the "Weymouth" had received an invitation to the M. I. T. basketball tournament.

In April the remaining fourth-class committees were elected, and Arthur Vinal was chosen Bos'n.

The class highlights got off to a rather late start, owing to a complete change in weather which left us becalmed for nearly two months. All agreed that it was worth waiting for, however, when the Senior Prom was held April 29 in the main ballroom. Dancing was enjoyed until midnight with music furnished by Walter Leavitt and his orchestra. On May 20 and 21 the operetta, "Trial By Jury" was presented. The evening of June 10 gave the fourth classmen an opportunity to show their talents. The play, "Spring Dance," was given along with many stunts and specialty numbers.

Keepers of the Log:

Eleanor Maynard
Anthony Caccavale

CAPTAIN'S NOTATION:

On June 23, 1938 the clear waters of the Sea Life opened before the "*Weymouth*" 1938. The engines were stopped, the sea anchors lowered; and, the records have been consulted, barometers read, and bearings taken, the fourth classmen of the "*Weymouth*" marched solemnly forth and received their papers, after which they were lowered away, each in his own dinghy, to set his own course into the Unknown.

THE LOG OF THE S. S. *VOCATIONAL*

FIRST CRUISE

Captain: Mr. Whipple

Cruising down the Atlantic seaboard, on the S. S. *Vocational,* we struck a storm on Monday, September 9, 1935, and sighting a group of islands off the starboard side, we landed.

A short while after making port we gained the friendship of the native seniors. Liking our company so much, they invited us to attend a party given in our honor on Friday, October 4.

In November we were all surprised by the acquistion of a Model 8 Linotype, by the Printing Department of the Island Government, for use in producing their magazine, *The Reflector.*

On Monday, December 30, our ship was honored by having our Agriculture boys take first place in a state-wide competition.

Under the direction of the island authorities, Mr. Whipple, Mr. Swan, and Mr. Duncan, a group interested in the graphic arts trade viewed the annual Tiles-

ton & Hollingsworth Calendar Review sponsored by the Boston Club of Printing House Craftsmen.

Our automobile-minded travellers saw the much talked of '36 models, when a number of them journeyed to the Boston Automobile Show.

On May 6, our craftsmen of the printing trade toured the newspaper plant of the Herald-Traveler and the Ginn & Company book concern of the island, and learned how newspapers and books are produced.

In June we watched with a great deal of interest the ceremonies of the native Seniors. Pictures were being exchanged, clothes were being discussed, prospective jobs were looked into, until on the eventful day a solemn line of seniors marched up to receive their diplomas.

After watching the seniors disappear, we once more embarked on our cruise of the high seas.

SECOND CRUISE

Captain: Mr. Whipple

After cruising the high seas for two months, we sighted an island on Wednesday, September 9. Its calm and peaceful bays drew us toward it.

Upon landing we were met by a group of natives who seemed very willing to make our friendship. The natives were divided into two classes. Half of them seemed to be very shy; the other half, very forward, with an air of confidence about them.

We noticed with a great deal of interest the desire of the forward natives to bring the shy natives into their circle. On Friday, October 16, with refreshments, entertainment, and dancing, the shy natives were rounded up and initiated into the higher fraternity.

In March, under the auspices of the Island government, our printing-minded craftsmen toured the Morrill Ink Works, and the Norwood Press at Norwood, where the actual making of ink and textbooks was seen.

With Mr. Sherwood's aid a large number of the tourists went to the "Open House" of the Worcester Trade School: where a great variety of the trades were inspected.

On Thursday evening, April 22, a gala performance was put on by the island officicials and their subjects. At exercises in the assembly hall the tourists were shown moving pictures of the island government's work. From the exercises in the hall the travelers went to the exhibition of the Project Works Department where the actual performance of the work could be seen.

Before embarking on the third and final leg of our journey, we took a short cruise to the tip of the island, where historic Provincetown is situated.

Weighing anchor once more, we departed from the native island for a two months cruise on the open seas.

THIRD CRUISE

Captain: Mr. Whipple

First Mate: Ian Weir

Second Mate: Robert Hippler

Quartermaster: Francis Nadell

On September 8 the S. S. *Vocational* anchored in the Bay of Brockton, just off the Island of Industry. Officers and crew attended the fair held on the island. Among the interesting exhibits visited was one sponsored by our own ship. We displayed specimens done by our Graphic Arts travellers, carpenters and auto mechanics.

In October we gained the friendship and admiration (?) of the midshipmen at the annual acquaintance party.

In November the Island Government elected the following officers: Ian Weir, President; Robert Hippler, Vice-President; Francis Nadell, Secretary-Treasurer.

On December 23rd a Christmas Party was held under the direction of the government authorities. The natives were entertained by a variety of dramas and musical specialties.

In April our Printing-minded travellers toured the Christian Science Monitor and the Tileston & Hollingsworth Paper Mill, where a further knowledge of newspaper output and paper manufacture was gained.

In April under the direction of our Graphic Arts Instructor, Mr. Harry F. Duncan, a placement department was organized on board the S. S. *Vocational*. In order to relieve Mr. Duncan of some of his duties, an assistant was obtained who is well versed in his trade, Mr. Otto H. Mahn.

At the time of this change the ship is surprised by the addition of a Sheet Metal Course, under the supervision of Mr. Harold E. Clarke, for all the travellers who wish to broaden their intellect in this trade.

On April 29 the whole ship's body gathered on the main deck and held a Semi-Formal dance to the Music of Walter Leavitt's Orchestra.

The Island Government, in an endeavor to show the populace its project works, sponsored an Exhibition. At the "Open House," the natives were shown the type of work carried on by their authorities; such as, the complete overhauling of a motor vehicle, the printing of all Government Paper, and the building of school cabinets. Guiding blue prints for these were furnished by the Mechanical Drawing division.

On June 10, the annual fourth-classmen's play, "Spring Dance," was successfully produced. Running true to our course through tempestuous seas, we sighted our destination on June 23. Sowly and solemnly, we marched down the gangplank, our cruise completed.

Keepers of the Log:

Leonard Hart
Carl Newberg

Prophecy

What better time than a day in June for a sail on the ocean! The wind lashed my cheeks and whipped my hair as I stood watching the water rise and fall. Great waves broke against the boat, and sent huge sprays to the side. Swell after swell was left behind as we ploughed towards our destination. "On! Sail On!" Looking in the distance, I began to study the beauty of the heavens. The deep blue of the sky, dotted here and there by moving white clouds, slowly blended with the sea in a scarcely discernible line.

Suddenly my view was obstructed by a haze that became thicker and hung like a veil before me. I was puzzled until I realized it was a mirage, a phenomenon we had studied in our physics class. As I watched eagerly, a panorama spread before me and I gradually recognized my classmates, now greatly changed. Carefully scrutinizing each one who passed, I saw a mirage of the future.

LOUIS ABRUZESE

Louie's smile has won him great acclaim. He poses for the smile on labels marked "Poison."

ESTHER ADUKONIS

Esther spends her spare time dancing and taking long walks in North Weymouth.

FREDERICK ALLAN

Freddie seems to have achieved the height of success. He has established a way to facilitate labor troubles by building dummy pickets for use on strikes.

ALFRED AMIRAULT

Sonny is travelling incognito in search of the gentleman that moved into his house.

DORA ANTONETTE

Dora's wavy hair is responsible for her success as Coiffure Stylist in Hollywood.

JUNE ARCHIBALD

We have just received word that June is to be named United States district judge in southern New York.

PAULINE AUCOIN

Pauline has started a "Tell You Who" department. She answers all questions for, Who? What? Where?

JOSEPHINE AUSTIN

Last year *Joe* won the Swimming Championship in the Olympics. She got her training at Wessagnssett Beach.

NANCY BARKER

We haven't seen much of Nancy lately. She has been conducting student tours through Europe.

JEAN BARNARD

Jean is now a commercial artist for the "Tasty Pasty" Breakfast Food Company. They say she can't seem to put her soul into her work.

ROGER BARRY

Rog realized his ambition when he became sports editor of the *Ledger*. Now he can write his own scores.

MARY BATES

Mary has found her life work at last, as a teacher of Domestic Science in W. H. S.

HERBERT BAUER

Herbert has started a florist shop and sells orchids to the Boston debutantes.

WILLIAM BAULIS

Bill is an expert machinist at the Fore River Ship Yard —still trying to get a-head.

ROBERT BEANE

Bob is a man-about-town, still breaking all the girls' hearts.

PHYLLIS BENNETT

Do not forget to tune in to station W.X.Y. every Thursday Night. Phyllis has taken over Kate Smith's program.

MARY BERRY

Using diplomacy, Mary has now talked the natives of Kalnka Isle to invest in the "U-Die-We-Do-the-Rest" Life Insurance Company.

SUMNER BICKFORD

Sumner is a big business man. He has perfected an invention for his employer which, he claims, guarantees punctuality.

SHIRLEY BICKNELL

Shirley has just won the six day bicycle race. She got her practice riding to Nantasket and back while at Weymouth High.

GERALD BLACKBURN

Gerry is one of America's foremost artists. His skill drawing football heroes marked the beginning of his rise to fame.

MARTIN BORAKS

Martin is playing first trumpet in the Philadelphia *Sympathetic* Orchestra.

HARRY BOTTERUD

Harry has gone to Hollywood. His next picture will be "The Magnificent Brute".

MARJORIE BOUDREAU

Margie is working in the Granite Trust Bank in Quincy putting into practice many things she learned at W. H. S.

FRANCES BOURASSA

Fran has changed considerably since graduating. She has become assistant to Professor Einstein.

ROGER BUCHAN

Rog, because of his excellent record in driving, has been appointed Safety Commissioner of Massachusetts.

JOHN BURGOYNE

Jack is manager of a chain of hotels. We wonder what his interest is in such an undertaking.

BARBARA BURNETT

Barb may be heard any night over station S-W-I-N-G having a battle of music with Teddy Wilson. They *battle* over who's going to sit on the piano stool.

LOUISE BURNS

Louise has opened a Personality Shoppe, specializing in laughs and remarks well-worth buying.

EILEEN BURROW

Eileen is conducting a class for truck drivers in Braintree every Saturday night.

BARBARA BUSH

Barbara has opened a specialty food shop, specializing in mixed dishes.

ANTHONY CACCAVALE

Tony has joined the U. S. Navy and has become one of the best navigators on the five seas.

JOSEPH CACCAVALE

Pip by dint of earnest effort has succeeded in his civil service exam and is now a clerk in the East Weymouth Post Office.

ELMER CAIN

Bud owns a chain of restaurants all over New England. Lobsters are his specialty.

AUGUST CALEN

Gus is the sole proprietor and manager of the Provincetown Steamboat Company that makes high school outings a specialty. Among the attractions on these trips are an all-girl Glee Club and Swing Orchesra trained and directed by him personally.

MARGARET CAMERON

Peg is director of Merryment Academy. She is the instructor of a special course in "How to Perfect the Giggle and Why".

BETTY CARMICHAEL

Twin careers as artist and sculptress have brought international fame to Betty.

MAYNARD CARTER

"Mayonaise" spends all his time riding around in a Rolls Royce, as chalfeur to Mr. A. Million.

HARRIET CATE

Harriet has become owner and operator of a large gum establishment. She is blissfully happy knowing she can chew as much as she wants with no one to stop her.

ALBERT CAVALLO

Al, due to his agricultural training at Weymouth High, has blossomed out on his own, crossing a hen with an eggbeater, so that the eggs come all scrambled.

AGNES CHEYNEY

Agnes has her own beauty shop, where she specializes on keeping blonde hair golden.

WALTER CHEVERIE

Walter's variety store in North Weymouth is doing very nicely and is well patronized by all the school children.

MARTHA CHIPMAN

Martha always had towering ambitions and is now a well known aviatrix. Her latest flight was to the North Pole and back.

HARRISON CHUBBUCK

Chub has joined the U. S. Army Force and has attained the rank of Squadron Commander.

JOSEPH CIRIGLIANO

Joe is the up and coming wrestler whose next match will be for the world championship.

ROBERT CLAIN

Bob, modest shrinking violet that he is, has just been elected President of the United States.

ROBERT CLAPP

Skinny is now with the Mounted Police. He grew to be six feet tall from shooting long shots in basketball for W. H. S.

JOHN CLARK

This "smooth" gentleman may be engaged any night, except Saturday, (Braintree calls on Saturday) for instructions in dancing at "Smoothly Glide Academy".

MARTHA CLARK

The vivacious blonde you see working in Filene's department store is Martha. She's in charge of the bundle wrappers now.

ISOBEL CLAWSON

Isobel has become famous with the publication of her new book, "A Bashful School Girl."

MARJORIE CLAYTON

Margie is heard on the radio daily as assistant commentator to Lowell Thomas.

FLORENCE COE

Flo is a housewife and settled comfortably in a rose covered cottage in East Weymouth.

HARVEY COLE

Harvey's newest invention, a shovel with a collapsible seat and arm rest for the greater comfort of W.P.A. workers, has recently been patented in Washington.

GERALDINE COLLIGAN

At last we have the first woman President in the person of Geraldine. She always did have executive ability.

ELEANOR COMEAU

Eleanor is still "Bobbing" around town as fond of parties as ever.

FLORENCE CONDRICK

After completing training in Normal School, Florence is back teaching mathematics at W. H. S.

ANNA CONNELL

Now Anna can talk as much as she wants. She is the teacher of grade four, and has installed self-filling ink wells in all the desks.

LOUISE CONROY

Louise, an extremely competent secretary, has become an expert in a Terpsichorean way.

WINNIFRED CORBETT

Winnie is now in Hawaii teaching the natives how to play the guitar. She will soon be home again with her all-Hawaiian band.

PAULINE COREY

Polly finds that the customers of her dress shop are more tolerant than the teachers of W. H. S. were. They don't object to her talking or her giggling.

GEORGE COSTELLO

George has set aside his ring trunks and battle-scarred boxing gloves and turned away from his ring career, secure in the knowledge that he has achieved his life-long ambition — he obtained a *fresh* piece of gum from a penny slot machine.

KATHERINE COYLE

Katherine is one of the leading authorities on spelling in the country. She perfects her giggling during spare moments.

JAMES CRAIG

Jimmie has recently returned from Kentucky, where his horse, Ina, won the Derby.

VIOLET CROWDER

The quiet girl of 212 is advancing as a private secretary. During spare moments she is writing "The Art of Being Silent".

RITA CULLIVAN

Rita has finally revealed her secret. She is teaching others how to smile, especially at 8:30 in the morning.

HELEN CURRIER

Helen has a Physical Cultural School of her own. She advises her students to take night walks across bridges.

FLORENCE DALY

Floxsy is still spending her time learning to drive. We wonder if it's the teacher. What about it, Florence?

NATALIE DAVIS

Natalie is such a perfect stenographer that her employer has become a perfect business man.

VINAL DEAN

Dean is a crooner in a local night club. We have reason to believe it's in Braintree.

JAMES DEMPSEY

Jimmy is the owner of a new drugstore in Weymouth Landing, a successor to Liggett's. As a sideline he debates on "The Present Economic Condition."

ARTHUR DESMOND

Art owns a large theatre on Boston's most exclusive (or is it excluded?) corner. Incidently, he's a "reel" guy.

GERARD DIVINE

Jerry is a barker for Ringling Brothers Circus. Sometimes he doubles for the tall man.

JAMES DILLON

Jim is a civil engineer. He has an office high up in the Custom House Tower, where he can watch the sailboats in the moonlight.

EDITH DINSMORE

Edith has a chain of restaurants, and personally superintends all the cashiers. She received her training at Weymouth High.

ETHEL DINSMORE

Ethel is still working in Weymouth High. She organized a new course on the training of office secretaries.

JOHN DIZER

John is a close rival of Nelson Eddy in Hollywood, and we notice his leading lady is still one of the twins.

MARJORIE DOBLE

Marge is in Hollywood, competing for the role of Scarlett in "Gone With the Wind".

GEORGE DONOVAN

George is still making up time after school in W. H. S. Now, he hires witnesses to prove that he has stayed.

EVA DOYLE

Shorty has joined many other women in a worthy ambition — heart breaking.

DOROTHY DUCEY

Dot has become a newspaper reporter, and is at present engaged as war correspondent at the front in China.

VERONICA DULKA

Veronica has at last found excitement she craved in W. H. S., as night club hostess on Broadway.

EMMA DUNBAR

Emma is now wearing white and is superintendent of nurses in the Bellevue Hospital, New York City.

MARGUERITE DURGIN

Peg has become a financial banker who loans nickels to those who forget their lunch money.

DOROTHY DWYER

Between watching her favorite baseball player and avoiding school, *Dottie* is overburdened with cares.

ROBERT ELSNER

Bob has become the most distinguished opera critic in the United States. He is about to write a symphony, which he might entitle "Hildorette".

BARBARA FILES

Babs husband, we hear, has invented a new front seat for automobiles, — one that can be raised and lowered, for *Babs* has become very tall.

MADELINE FITZGERALD

Chief contender for the crown once worn by Eleanor Powell is none other than our own Madeline.

CARMELLA FOGARTY

Pat is head instructor of the English Department of Hyperbole College. She has recently written the best seller "Antonym Adverb" explaining her work to the public.

RUTH FOLEY

Ruth did so well the week she worked at the *Gazette* that she is now a regular employee there.

BRADFORD GARDNER

As an art collector J. B. is the best, if one were to judge by the pieces he used to bring to W. H. S.

LOUISE GARDNER

Louise has won international fame as a grand opera singer. She showed great promise while a student of W.H.S.

MARJORIE GARDNER

We hear that *Marge* has been appointed librarian of the Congressional Library in Washington.

ELEANOR GARRITY

Bebe is a prominent society lady, a leader of the "Four Hundred" of North Weymouth.

ALBA GATTO

Al is now the owner of Al's Restaurant as the result of her experience at W.H.S. Cafeteria.

RAYMOND GEEVER

If you should see a very handsome orchestra leader in the movies, you may be sure it's Ray. You see we "knew him when"!

SCOTT GEORGE

Scott, the leading United States explorer and adventurer, is the author of several fascinating accounts of his own exploits.

EDWARD GIFFORD

Giffie is a millionaire now. He made all his money writing best-sellers but prefers to live at Lovell's Corner because of the "artistic atmosphere".

MARJORIE GIFFORD

Margie is now making a tour of the United States with a popular typewriter company, explaining to the public how she gained the title of the "world's fastest woman typist."

KENNETH GILLIS

Kenny is now a construction engineer. He is building a bridge between Weymouth and Hingham.

MARY GLOSTER

In her spare time, Mary is a book critic. She always recommends a book that has "red" in it.

RICHARD GLYNN

Dick has become the country's outstanding pole-vaulter.

MARJORIE GOODWIN

Margie entertains weekly at Red Pier featuring one of her own songs entitled "Hello, Joe."

RALPH GOODWIN

Ralph, a mechanical expert, has invented a shock-proof car made of soft rubber. The only thing wrong is that it won't stand up.

VIRGINIA GRANT

Virginia's favorite hobby is reading. She is very much contented since she has been appointed head librarian at the Tufts Public Library.

KENNETH GRAY

Ken is going to write a new history text book with *no* questions at the end of each chapter.

JOAN GREEN

Joan may be reached anywhere in Europe, where she is now travelling.

MARGARET GREGORY

Marg is a popular hostess who attracts customers from far and near. We wonder why she chose Cohasset.

MARTIN GRIFFIN

When a street cleaner that looks familiar goes by, it will be *Marty*. He's looking for "Easy Street."

EVELYN GRILLO

Evelyn is still showing her efficiency as secretary to the Secretary of State at Washington.

WILLIAM GUNN

Bill is "getting a kick" out of life. He is football instructor at Dartmouth College. When the football suits get dirty, he has the scrub team "scrub" them just for practice.

CHARLES HALL

Here is a man, a true specimen of masculinity, who is known on the wrestling mat as "Killer Hall." He learned how to grunt and groan from his experiences in 216.

PHYLLIS HALL

Phyl is definitely established in the business world, selling hand-made shoes.

VERA HAMILTON

Due to Vera's four years' training of her vocal cords—I wonder where—she has become a Weymouth telephone operator. Now her vocabulary is limited to "Number, please."

JAMES HARRINGTON

"The Smoke Shovellers" have a new manager for their baseball team. It's *Hank,* of all people!

MILDRED HART

Millie has the patience of Job. All these years she has not once lost her temper as she labors at the "Slap-it School of Tap."

ARTHUR HAVEY

Chick has become a star shortstop on the Red Sox. He is also the official collector of tonic bottles after the games.

GEORGE HAVILAND

George is now making a tour of Europe with his own orchestra. He has made himself famous with his "Georgipation"—a new type of rhythm that has taken the world by storm.

BETTY HEARN

Betty has attained her ambition. She is a secretary to an explorer whose hobby is hunting "Bob" cats.

EDWARD HENLEY

Would that track requirements had provisions for a one man track team! *Ed* would take the prize.

JEAN HICKEY

We all look forward with interest, from day to day, to Jean's column in the *Globe.* She's now the country's leading beautician.

ROBERTA HIGGINS

Ra is working as stenographer for the Wiukum Co. It is rumored that soon she will be transferred from the office to the home of the owner of the firm.

HERBERT HILL

Herbie is down in Virginia, sitting up straight behind a typewriter in the office of Steeves and Co.

CYNTHIA HILLIARD

Cynnie has her own candy store. Have you ever tried any of "Cynnie's Sweets"?

MINOT HALLEBROOK

Red is making use of the experience he received at W. H. S. working with a local department store as head floor walker.

ANNE HOWE

Anne is in charge of the Lending Library in Winthrop, Massachusetts.

THERESA HUGGETT

Theresa has become a great movie star in the technicolor films.

MARY HUGHES

A prominent lawyer is very much pleased with his helpful assistant and secretary.

ARTHUR HUNT

A new idea has just been placed on the market by Professor of Agriculture Hunt. He plants potatoes and then drives a steamroller over the patch. He sells his mashed potatoes for plenty of "dough."

FRANCIS HUTCHINSON

Hutch who is still in the National Guard, has been promoted again. He is now a second private.

ROBERT HYLAND

Bob has gathered a fortune with his invention of a pencil without lead. "No mistakes can be made," says Bob.

STANLEY JACKSON

Stan after years of fruitless research has at last arrived at the long-sought-for but never-before-attained formula for a squirtless grapefruit.

RUTH JACOBSON

Have you read Ruth's latest book, "The Life of a Private Secretary?"

ESTHER JOHNSON

Esther, poor girl, still sees double and nothing can be done about it. Yet when this worry becomes too great, she can be seen any Sunday afternoon walking through the streets of Weymouth on the arm of a certain cherished one—Who is this person?

SIGNE JOHNSON

Signe has a two-in-one job. We find her behind a desk in a well-known tooth paste company.

CLYDE JONES

Clyde has taken "Lucky" Teter's place in the automobile world, as a test driver for General Motors. He puts the cars through their paces at Second Point.

MERRILL JORDAN

Many startling discoveries have been made recently by Merrill, who is a research chemist for a large rubber company.

MARY JOYCE

Mary is the editor of a leading Boston newspaper. Her inspiration, she told us recently, was our own *Reflector.*

MARY KAHLER

Mary is modeling for I. J. Fox Company.

MARGARET KEEFE

Peg is now an assistant to Arthur Murray, dance instructor. She teachers the girls how to recognize a good lead and follow it.

RUTH KEEFE

Ruth is now owner of a roller skating rink in Weymouth. A certain young man from Quincy is often seen there.

ELIZABETH KEEGAN

Betty "swings" through the air with the greatest of ease." She is a trapeze artist with the Barnum and Bailey Circus.

EDNA KELLER

Edna has settled down in a cottage of her own with nothing to worry about.

MURIEL KELSEY

Muriel has moved to the state of Vermont, but makes frequent visits to her friends in the United States.

BARBARA KELSO

Babs is giving plenty of competition to Grace Moore these days. Her pet turtle is always by her side at the broadcasting studio.

JOHN KENNEY

John is starting a vegetable store with the proceeds of his recent singing tour of the country.

RICHARD KING

Dick is dean of Springfield College. We're all waiting to read his latest book, "How to Obtain a Good Physique."

THEODORA KJELLMAN

Theodora is head of a large advertising firm. She got her practice getting ads for the *Reflector*.

JOSEPH KOHLER

Joe is now an accountant for a large paper firm in Boston. He has been recognized by the firm as being an asset to the business world.

LEONARD KOSONEN

Being well acquainted with the office, *Lennie* has become an office boy in a large New York concern.

VIRGINIA LABADIE

Ginny is attending a cooking school. Her first lesson was on how to cook spaghetti.

EVELYN LANG

Babe has just won first prize on the amateur hour of the Town Hall To-Night programme. We hear that she had a pull with the master of ceremonies.

MATTHEW LANG

Matt is patrolling the highways as a member of the state police. His keen eyesight has helped him in detecting lawbreakers to such an extent that he is now a lieutenant.

BETTY LANGHORST

Betty has written a book, "Bashfulness and How to Overcome It", and is actually beginning to practise what she preaches.

CELESTINE LATTEO

Celestine is librarian in one of our local children's libraries. She is efficient in her work and is in line for a promotion as head librarian.

MAJORIE LAUX

Majorie, a successful linotypist with the American Press, is noted for her speed and accuracy in setting type.

JOHN LEAHY

John is now running a lunch wagon. Benefiting by his experience in the High School Cafeteria, he has been most successful.

JOSEPH LEONE

Joe is head clerk in one of our large banking houses in Boston. Through his good work, he has been recognized as outstanding in banking circles.

MADELYN LESLIE

Madelyn has reached the top and became a partner of the Blue Company, running a fleet of buses to Canada.

DOROTHY LEVANGIA

Dot has become famous by writing practical advice to high-school students. The latest is "How to keep from laughing during an English period."

MARGARET LINCOLN

Margaret has been appointed Ambassador to France. Her favorite subject always was French.

DOROTHY LITTLE

Dot has formed a club that teaches the art of sophistication. Her evenings are occupied by a certain person named Eddy.

EDMUND LOCKARY

Ed is involved in the intricacies of mathematics and is working in collaboration with Professor Warren Loud in solving the fourth dimension.

WARREN LOUD

Warren is now professor of mathematics at M. I. T. He got his early experience helping the less intelligent members of IV A 3.

LLOYD LOVELL

Lloyd has received recognition for his wonderful work as a farmer. He has been given the title of "Luther Burbank the Second."

STANLEY LUKIS

Stan is still playing football. He's now an All-American player, coming through with flying colors.

EVELYN LUCIANO

Evelyn is the shining example of a girl who's made good. She married the boss's son.

ELIZABETH MacDONALD

Beth has made a fortune as the exclusive manufacturer of the MacDonald Lolly Pops on sale at all school cafeterias.

ELSIE MacDONALD

Elsie has used her previous dramatic experience and risen to the top in the theatrical world. We wonder who her leading man is now.

NORMA MacDONALD

Norma is a stenographer with a large shipping house in Boston. She is able to take dictation at such a rapid pace that soon she will be the head of the sales letter department.

FRANK MacDOUGAL

Einstein's shoes have been capably filled by our own *Mac*. He is wild about the quadratic formula. He says it's divine.

LAWRENCE MacFAWN

Larry is a stunt man in Hollywood, who does all his stunting in airplanes. We hope he has a charmed life.

WILLIAM MacCLELLAN

Bill has inherited his dad's camera, and can frequently be seen taking snapshots in snappy shorts.

RUTH MacKAY

Anyone looking forward to a very capable teacher of the violin, please contact Ruthina Mackayski and you will be more than satisfied.

ALICE MAGEE

Alice has at last learned to drive a car. Get behind a tree, boys!

EDWARD MAHONEY

Eddie is business manager of the *Liberty* magazine. He received his experience as manager of the *Reflector*.

JOHN MAHONEY

Johnny is now a successful business administrator. He is one person who has managed to stay on the ladder of success and is gradually working his way up.

ELEANOR MAYNARD

Eleanor is so attached to Weymouth High that she is still here. However, she has returned as a member of the faculty and now teaches Latin.

FRANK MAYO

Don Budge has been recently dethroned as tennis king by Frank.

RITA McCARTHY

Talent scouts who are looking for a comedienne won't have to go far. We're proud to have our own Rita.

WILLIAM McCARTHY

Mack is America's leading architect. He decided upon this career so that in designing his own homes he could enter them without stooping.

BARBARA McDERMOTT

Barbara is a noted lecturer. Her favorite subject is "How to be Small and Silent".

VEBERT McGLONE

Bucky's sweet tooth has bested his better judgment. He has opened a candy store and proved that he is his best customer.

KEVIN McGLYNN

With such a name and such a smile, we are not surprised to hear that he has won his way into being president of no greater place than—Ireland itself. Long live McGYLNN!

HELEN MEADER

Helen is an ideal housewife. Just as a hobby, however, she is also an amateur tennis champion.

SUZANNE MEIGS

Suzie is a medical secretary. Her pleasing personality makes patients forget their troubles, so that the doctors practice is decreasing.

LOUISE MELKON

Louise has now obtained one of the highest positions in England, as private secretary to the King.

SYLVIA MERLUZZO

Sylvia has opened a beauty shop. She'll put a crimp in your hair, and also in your pocketbook.

WARREN METCALF

Warren has become a gentleman farmer. He takes things easy, and has a hired man to do the work.

IRENE MEYER

Irene has her own riding school, but spends her leisure time at baseball games. *Bunts* especially interest her.

HERBERT MONK

Herb is now manager of the Ohio State track team producing some of the worlds best runners.

HARRY MILES

Harry has joined the Navy. He does better than the average "gob"—he has two girls in every port.

EUGENE MILLER

Gene is a "rewrite" man for the Boston Transcript. He got his experience typing the W. H. S. news for the Gazette.

RICHARD MILNER

Dick always at home behind a wheel, has turned his attention to automobile racing where he does his day-driving.

MARY MOLWAY

Mary is an air pilot making non-stop coast to coast flights in a glider.

GEORGE MONKS

George is still a bachelor. He has recently opened the Carmen Inn and hopes for the "mosta of the besta."

DONALD MONTGOMERY

In case of sickness visit Donald. He is the town's leading M. D. (mule doctor).

HELEN MORRELL

Helen runs a successful dancing school. We hear that many Harvard students attend her classes regularly.

THELMA MORRELL

Thelma is trying to illustrate "art"istically" the story about the *son of Jacob*.

FRANCES MORRISON

Frannie now has an all girl orchestra of her own and is playing in a prominent New York night club.

MARJORIE MORSE

Marjorie is operating a studio for coloring photographs and has signed a contract for such well known magazines as *Vogue* and *Harper's Bazaar.*

MARY MURPHY

Mary has high hopes of obtaining a position as a private secretary; that is, if she makes use of the knowledge she gained at W. H. S.

MARJORIE NEWCOMB

Margie is a well-known artist, noted for her naturalistic portraits of children.

EVELYN NICHOLS

Lyn has made the whole country volley-ball conscious. She runs a training school for gym teachers.

MARJORIE NICHOLS

Marjorie is a Spanish Interpreter in the President's office at Washington D. C.

SAMUEL NICKERSON

Nick is playing with the Toronto Maple Leaves, the fastest team in the U. S., and is one of the highest scorers.

RUTH NORDEN

Ruth's name appears on all the latest movie films. She is now wardrobe mistress for all of Hollywood's star actresses.

HELEN NOLAN

Helen's good nature and her tennis ability have made her an Olympic star.

MARGARET SULLIVAN

Margaret's qualifications for a helper are excellent. She has a winning way that makes her succeed in whatever she undertakes.

VIRGINIA NORTON

Jinnie has given the world its greatest inventions since the electric light. It's a portable step-ladder which easily enables one to reach train straps and to peer over tall people at football games.

DORIS NOSIGLIA

We hear that Dorothy Dix has discontinued writing her advice column in the papers and that Doris has taken her place.

ALICE O'CONNOR

Alice still spends her spare hours teaching Weymouth, Braintree and Quincy dancers the "Big Apple".

JAMES O'NEIL

Jim has become one of the eminent professors of history and archeology at Harvard University. He is besieged by historians from all over the world who wish to learn of prehistoric ages.

ELLA PAINE

Ella mingles daily with the stars of Hollywood. She is now a script girl with M. G. M.

MARTHA PALMER

Martha is the dietitian at Weymouth High. Chocolate layer cake is her daily special.

ANNIS PASTERIS

Annis is now an auto driving teacher, giving lessons on Academy Avenue.

DOROTHY PATTEN

Dot, we hear, is now a "Gardner" and specializes in all kinds of plant life.

DORIS PEARDON

Dot is a first-class tennis player and a contender for the national title.

BARBARA PEARSON

Buddy is now contented. She is firmly established among her best friends—books, and owner of "Ye Browsing Booke Shoppe".

MILDRED PERRY

Millie has become a noted agriculturist. She has planted a money tree and become very rich.

ESTHER PETERSON

Ecky is in England continuing her study of "Kings".

GERTRUDE PLUMMER

Gertie has just purchased a large rubber plantation in South America. She is grimly determined to have enough type erasers.

FILOMENA POMARICO

Fil moved to England and became a dietitian. She takes pounds off the person but not off the bill.

MILDRED POTTER

Milly is now very successful as a travelling saleswoman. We hear that in her last venture she sold over 10, 000 oil burners to the Arabs in the Sahara Desert.

JEAN PRADA

Jean has achieved her ambition at last! She is a model in a fashionable dress shop of Paris..

CATHERINE QUIRK

Kay is teaching the little tots their A B C's. She receives so many apples from her adoring pupils that she sells them on the side and reaps quite a profit.

CARTER RAYMOND

Carter is now professor of economics at Harvard School of Business Administration.

ELINOR REIDY

Elinor is the chief cellist of the Boston Symphony Orchestra. Now, do you wonder why it hasn't seemed quite up to par lately?

ROBERT RENNIE

The senior member of the twins is now angling for Jack Benny's job on the radio.. Watch out, Jack!

LUCIE RIVELLI

Lucie is now teaching economics to the seniors of Weymouth High School.

JOHN ROBERTS

John is practising for a career as a tobacco auctioneer. Just picture John making all that racket on the auction block!

CLEMENT ROBSON

The leading Broadway show producer of "Today is *Clem*." He takes great interest in his work, especially in selecting the girls for his shows.

LILLIAN ROWELL

When you want some perfect, palatable pastry, go down to "Ye Rowelle Shoppe," specializing in savory selections.

NORMA RYAN

Norma has become famous since the publication of her book "Why are Mosquitoes?"

JAMES SANDERS

James has become the successor to Fred Astaire, due to his regular attendance at dancing school.

WILFRED SAVARD

Will is the representative from our district in the United States House of Representatives. He's even been fishing with U. S. President, Phillip T. Jones.

WILLIAM SCARPELLI

Bill is now a well-known veterinarian, and is engaged in doling out pills at the Angell Memorial Hospital.

MARIE SETTERLAND

Marie is running a Pastry Shoppe. Her specialty is home-cooked doughnut holes.

CHARLES SEAVALL

Charlie has joined a band of cowboys. He won his fame playing "Mexicale Rose" in the East Weymouth minstrel show.

EDMUND SHEEHY

When someone knocks on your door and calls himself the Tax Collector, don't shut the door on him; it's only *Ed*.

JOHN SHERRICK

John is a famous novelist. He received his experience at W. H. S. trying to get his articles in the *Reflector*.

CATHERINE SKINNER

As chief illustrator of this country's magazine covers, Catherine is content. Her art collection of W. H. S. days paved a way for this.

DANIEL SLATTERY

The "I. C. Monee" Trust Company boasts of having Danny as the man behind the bars (handing out money, of course!)

JOSEPH SLATTERY

Joe has invented a cigarette lighter that actually lights at the fifth attempt.

KENNETH SMITH

Kennie is giving competition to Fred Astaire. His chief problem is trying to get a partner as good as Ginger Rogers.

LLOYD SMITH

Lloyd's hobby is printing. His goal is the ownership of the *Weymouth Gazette*.

VIRGINIA SMITH

Jinny is now captain of a troupe of girl scouts. She's now air hostess on one of the big American Airway ships.

CONCETTA SPALLINO

Concetta is an usher at a Boston movie theatre. There she can admire Robert Taylor to her heart's content.

VIRGINIA STANTON

Virginia is a teller in the First National Bank of New York City.

VIRGINIA STEEVES

Jinny is now captain of a troupe of girl scouts. She advises a hike over a *Hill* every day for good health.

WALTER STEVENS

Walt has become heavy weight wrestling champ after his recent thrilling encounter with Steve Casey in the squared circle.

ROSE STIGLIANI

Rose is a very efficient stenographer as the result of her practice in the Vocational School office.

RUSSELL STILES

Russell has just signed a long term contract with the Boston Red Sox, as a bat boy.

GRETA SULIS

Millions of dollars slip through Greta's hands every day. She is cashier at the Merchants' Cooperative Bank of Boston.

DANIEL SULLIVAN

Socks is now at the height of his career as a wrestler. He practises the bear hug every night.

DOROTHEA SULLIVAN

Dot has become a successful artist and has opened an art studio of her own in Provincetown.

ELEANOR SULLIVAN

Eleanor has taken Ginger Rogers' place in the movie world. She says she owes it all to the dances at Braintree on Saturday nights.

HELEN SULLIVAN

Helen has achieved her lifelong ambition. She has taken Martha Tildon's place as a singer with Benny Goodman's Band. And does she swing it!

JEANNETTE TAYLOR

Jeannette is now the manager of a certain major league baseball player. She's his wife.

FRANK TEDESCO

We are given to understand that a brilliant young electrical engineer who is astounding the world with unheard of theories, is none other than our good friend *Teddy*.

IRVING THERIAULT

Irving's French dictionary, compiled with the aid of slight translations, was recently returned from France with the accompanying notice: "No propogandist literature allowed in this country."

EDWARD THIBEAULT

Edward is practising political speeches. He intends to run for president one of these days.

JOHN THRELFALL

Johnny after much controversy added a new letter to the alphabet. We always knew the Greeks were wrong, and John was right.

RUTH TISDALE

Ruth has all the leading doctors and scientists baffled. She has been giggling perpetually for three months, and no one seems able to stop her.

CATHERINE TOMPKINS

Cassie always said that she would go up. She is now an air-hostess for the American Airship Lines.

LEO TULLY

One of our foremost Maine guides is Leo. He says that he owes it all to his daily practice of finding his way home through the wilds of South Weymouth.

VALERIE TUTTLE

Valerie is a diving athlete who has just entered the Olympics for the first time.

JOHN TWIGG

We hear that *Johnnie* has been appointed Admiral of the U. S. Navy. No one is more worthy of that honor.

DOMINIC VENTRE

Dom is going to erect a huge dance palace in the heart of Weymouth Landing and thrill all his customers with his famous trumpet.

RUTH VICKERY

Ruth spends all her time in her "lab" trying to perfect a fruit that will be a cross between a peach and plum.

ARTHUR VINAL

News has just been received that the brilliant young statesman, *Bus* Vinal, formerly head master of Thayer Academy, has recently been appointed to the Supreme Court.

EDWARD WALSH

Pop has reached the very pinnacle of fame having only recently attained the long aspired-to heights of the Weymouth High janitorship.

GEORGE WALSH

George is a success in the professional baseball field. He received his first chance in the Big League when he was offered a contract to play with the Pocomoke City team of Maryland.

DAVID WARD

Dave is a man who divides his time between journalism and photography. He likes fast lenses for his camera, because they remind him of his track experiences at W. H. S.

DWIGHT WARDLAW

The crystal ball discloses Dwight as a promising young farmer working with his helpers on his spacious farm land in Pond Plain.

LOYCE WHITE

Loyce has now achieved renown as the world's fastest orator. Perhaps her eperiences in 301 were responsible for her rise to fame.

MARY WHITE

Mary has invented a new kind of kitchen gadget. What color did you paint it, Mary—White?

RICHARD WILBUR

Doc Dick is professor of bacteriology at Yale. He also has time for leading a swing band. His motto is "Clap and Kick with Trombone Dick."

HOWARD WILKINSON

Howie has become successful in Hollywood as the silver screen's leading "heart throb". He was well known as an amateur at Weymouth High.

LORNE WILSON

Lorne is constructing a new bridge over Fore River to Quincy Point. He wore the other one out using it so much.

LOUIS WINTERMEYER

Louis is planning on a Hollywood career. He's following in Clark Gable's footsteps as the screen's greatest lover.

MILDRED WOOD

Milly is a buyer for the Jordan Marsh Co. Imagine — she's spending someone else's money and getting paid for it.

ARTHUR WORKMAN

Art is now giving lectures on the tragedies of the immortal William Shakespeare.

PAUL WORTHINGTON

Speed, a great believer in "the only way to do a thing is to do it yourself", now owns and personally operates an escort bureau serving Weymouth and the vicinity.

EVELYN WRIGHT

Evy is still seen with a certain young man from South Weymouth, will the wedding bells ring soon?

FRANCIS WYMAN

Franny, the mechanic of 1V A-1, has invented a new automobile which will backfire and push the car along at the same time.

BETTE YOUNG

Bette can be heard over the airwaves every Sunday on "Vick's Open House", delighting the hearts of her listeners.

GUIDO ZEOLI

Skeet is one of the town's most prosperous salesmen. What is he selling? Why, haven't you heard? Reducing machines!

LENA YANIZZI

Lena is the new instructor at the Nantasket Roller Skating Rink.

Vocational School Prophecy

LLOYD ARCHIBALD

Archie, the baby of W. V. S., now is some sweetheart's baby who is going to make good.

ARNOLD BAILEY

Arnold, a very quiet gentleman, has suddenly lost all his former ambition for work.

JOHN BRACCIA

John, well known as an all-round athlete, is also a famous crooner.

ROBERT GARFIELD

Bob has recently broken the Olympic record for the hundred-yard dash. He got his pratice going to the lunchroom from the trade school.

LEONARD HART

Lenny has become well known as a painter. Guess of what?

ROBERT HIPPLER

Bob, our vice-president, who is very handy with a musical instrument, works for the government on the P. W. A. band.

JOEL JACOBSON

Jake, our first class printer from North Weymouth, always had an ambition to own a circus. He is now carrying water for the elephants in a one-ring circus in Iowa. He hopes some day to become manager.

GEORGE LIANOS

George, our popular paper boy, has established a record for delivering papers.

FRANCIS MILLER

A great lover of out-door sports, Francis is now driving a sight-seeing bus in New York City.

JOSEPH MURPHY

Joe is a well known artist whose specialty is railroad pictures.

FRANCIS NADELL

Frannie is a linotype operator who owes his great success to the training received at W. V. S.

CARL NEWBERG

Carl now owns his own print shop, and expects to be printing government "greenbacks".

EDWARD PHILLIPS

Eddie, one of our Auto Mechanics, has realized his ambition and become an expert paint sprayer.

THOMAS STEVENSON

Steve is a very good ship's carpenter on a second hand dory on the creek down in North Weymouth.

JAMES FRANCIS TAYLOR

James, a humorous fellow who enjoys a joke a day, has become understudy to Robert Taylor.

IAN CUDDLES WEIR

Cuddles, although very nervous, is pilot of the air mail plane that takes off from Weymouth Landing every day.

PAUL J. WORCESTER, Jr.

Paul has discovered the secret of perpetual youth, but is not divulging it to any of his classmates.

CLASS PROPHECY COMMITTEE

Mary Berry, *Chairman*
Arthur Desmond
Walter Stevens
Gerald Blackburn
Barbara Burnett
George Haviland
William Gunn
Barbara Kelso
Signe Johnson
Florence Condrick
Mary Joyce
Virginia Smith
Richard Wilbur
Carmella Fogarty
Samuel Nickerson
Richard Milner
Scott George
Dorothy Dwyer
Martha Chipman
Edward Phillips, T. S.
Lloyd Archibald, T. S.
John Braccia, T. S.
Joel Jacobson, T. S.
John Kenney

The Frederick W. Hilton Scholarship

The Weymouth High School Alumni Association has recently established an Honor Scholarship of Fifty Dollars in memory of Frederick W. Hilton, Principal of the Weymouth High School from 1911 to 1937.

No more fitting tribute could be shown to the memory of Mr. Hilton, educator, counsellor, and friend of the hundreds of pupils whose privilege it was to come under his leadership.

The Executive Board of the Alumni Association has decided to grant the scholarship to that one pupil of each graduating class who has proved by scholarship, character, personality and leadership to be outstanding in his class, and who thus possesses, in part, these same characteristics which Mr. Hilton displayed in his admiration of the Weymouth High School.

This is the one scholarship offered in which the financial need of the recipient is not considered, as it is purely an honor scholarship.

Alice B. Wallace
President of Weymouth High
School Alumni Association

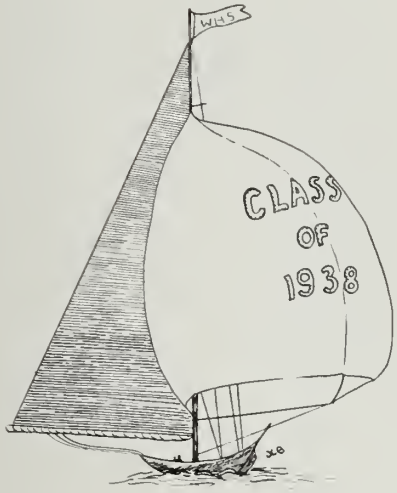

Seniors

Louis Abruzese

Josephine Austin

Esther Adukonis

Nancy Barker

Fred Allan

Jean Barnard

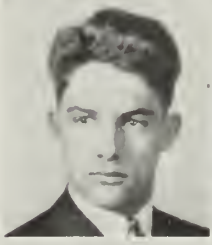

Alfred Amirault

Mary Bates

Dora Antonette

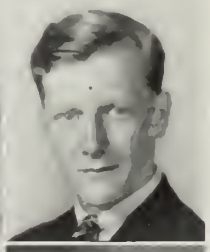

Herbert Bauer

Pauline AuCoin

William Baulis

LOUIS R. ABRUZESE

"Louie"

East Weymouth — Business Course

Basketball Manager 4; Golf 4; Gym Exhibition 1, 2; Intramural Basketball 1, 2, 3, 4; Student Council 2; Usher to Class of '37, 3; Decorating Committee 3; Senior Prom Committee 4.

A winning smile goes a long way.

ESTHER V. ADUKONIS

North Weymouth — Business Course

Class Banquet Committee 4; Spanish Club 2, 3.

Young and fair.

FRED ALLAN

North Weymouth — Business Course

Baseball 2, 3, 4; Basketball 2, 3, 4; Intramural Basketball 1, 2, 3; Freshman Football; Football 2, 3; Golf 2; Graduation Usher 3; Vice-President 3, 4; Class Nominating Committee 3.

Never let homework stand in the way of pleasure

ALFRED A. AMIRAULT

"Son"

North Weymouth — Business Course

Intramural Basketball 1, 2; Varsity Football 3, 4; Gym Exhibition; Junior Party Committee 3; Class Nominating Committee 4.

Here's to a fine athlete.

DORA ANTONETTE

East Weymouth — Business Course

Class Outing Committee 4.

Quiet at first, but look again.

JUNE ARCHIBALD

Weymouth Landing — Business Course

I can't do homework to-night, I've places to go.

PAULINE J. AuCOIN

"Polly"

North Weymouth — Business Course

Basketball 1; Gym Exhibition; Usher at Senior Play 4; Senior Reception Committee 4; Glee Club.

Tall and fair
With a lofty air.

JOSEPHINE AUSTIN

"Jo"

North Weymouth — Business Course

Basketball 1, 2; Gym Exhibition 2; Track 2; Volleyball 1, 2.

Giggling, giggling all the day,
Just to pass the time away.

NANCY BARKER

"Nan"

Weymouth Landing — Classical Course

Class Banquet Committee 4.

The quietest of manner,
The mildest of nature.

JEAN BARNARD

Weymouth Landing — Classical Course

Operetta 1; *Reflector* Staff 3, 4; Sketch Class 2; Class Motto Committee 4; Library Club 4.

Many come, many go,
But few like her do any know.

MARY I. BATES

"Batesy"

North Weymouth — Practical Arts

Lunch Room Duty 1, 2, 3, 4; Operetta 1; Style Show 3; Candy Girl at Musical Revue 3; Clothing Committee 4.

She's always bright and merry.

WILLIAM J. BAULIS

"Willie" *"Bill"*

East Weymouth — Technical Course

Intramural Basketball 2, 3, 4; Class Outing Committee 4.

A little work, a little play, that's how he likes to pass the day.

HERBERT L. BAUER

"Herby"

South Weymouth — Agricultural Course

A man of few words.

Robert Beane

Martin Boraks

Phyllis Bennett

Harry Botterud

Mary Berry

Marjorie Bondreau

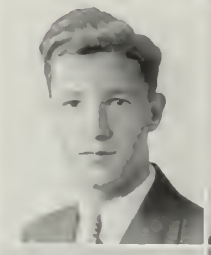

Sumner Bickford

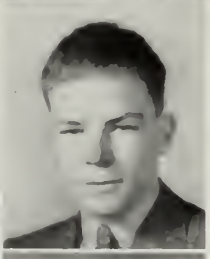

Roger Buchan

Shirley Bicknell

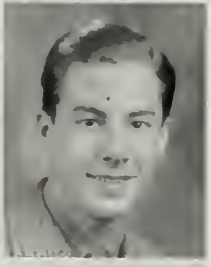

John Burgoyne

Gerald Blackburn

Barbara Burnett

ROBERT H. BEANE

"Bob" "Beanie"

North Weymouth Technical Course

Intramural Football 2; Clothing Committee 1.

It's a hard job, but I'll try to do what's right.

PHYLLIS BENNETT

"Phidy"

North Weymouth Business Course

Christmas Party Committee 4; Glee Club 3.

We have a singer in our midst.

MARY BERRY

"Mitzi"

Weymouth Landing Classical Course

Student Council 1, 2, 3, 4; Operetta 2, 4; Musical Revue 3; *Reflector* Staff 2, 3, 4; Editor-in-Chief of *Reflector* 4; Band 2, 3, 4; Basketball 1; State Debating Tournament 3; By-law Committee 4; Decorating Committee 2, 4; Chairman Class Prophecy Committee 4; Debating Club 2, 3, 4; Secretary 3; French Club 3, 4; Glee Club 2, 3, 4; Harmony 2; Senior Play 4.

She's here, she's there, she's everywhere.

SUMNER BICKFORD

"Sum" "Bickie"

East Weymouth General Course

Gym Exhibition 1, 2; Intramural Basketball 1, 2, 3, 4; Christmas Party Committee 4.

Please don't rush me. I've got all the time in the world.

SHIRLEY S. BICKNELL

"Shirl" "Bickie"

North Weymouth Classical Course

Reflector Staff 2, 3, 4; Student Council 4; Senior Reception Committee 4; Vice President Debating Club 4; Glee Club 2; Debating Club 3, 4; Senior play 4;

Of course I'm right.

GERALD E. BLACKBURN

"Jerry" "Blackie"

South Weymouth Business Course

Track 1, 2; Wrestling 2, 3; Intramural Basketball 1, 2; Maroon and Gold Handbook 4; Decorating Committee 3; Class Prophecy Committee 4.

Why do I have to study when I'd rather draw?

FRANCES BOURASSA

"Billy"

North Weymouth Business Course

So I sit thinking with my mind.

MARTIN BORAKS

"20-mule team."

Band 2, 3, 4; Orchestra 3, 4; Musical Revue 3; Operetta 1; *Reflector* Entertainment 3; Indian Skit Thanksgiving Football Game 4; Graduation Program 4; Junior Party Entertainment 3; Christmas Party Entertainment 4; Ralph Talbot Memorial Day Program 3; Class Outing Committee 4.

The joker of the pack.

HARRY BOTTERUD

"Buster"

Weymouth Landing General Course

Band 1, 2; Class President 3, 4; Football 2, 3, 4; Student Council 4.

Busy from morning till night.

MARJORIE BOUDREAU

"Margie"

North Weymouth Business Course

Basketball 1, 2; Gym Exhibition 1, 2; Stenography Certificate; Class Outing Committee 3; Nominating Committee 1; Who's Who Committee 4.

Her friends she has many,
Her foes has she any?

ROGER BUCHAN

"Rog"

North Weymouth Business Course

Intramural Basketball 2, 3; Who's Who Committee 4.

The finest sport in everything he does.

JOHN D. BURGOYNE

"Jack"

East Weymouth General Course

Assistant Basketball Manager 3; Basketball Manager 4; Intramural Basketball 2; Track 2; Junior Party Committee 3; Senior Reception Committee 4.

Good order is to the foundation of all good things.

BARBARA BURNETT

"Barb" "Barby"

North Weymouth Business Course

Freshman Accompanist 1; Student Council 4; Prophecy Committee 4; Glee Club 1, 2.

Personality is only one of her charms.

Louise Burns

August Calen, Jr.

Eileen Burrow

Elizabeth Carmichael

Barbara Bush

Maynard Carter

Anthony Caccavale

Harriet Cate

Joseph Caccavale

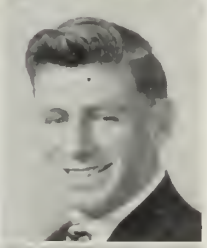

Alfred Cavallo

Elmer Cain

Agnes Cheney

LOUISE M. BURNS

"Lou"

South Weymouth Business Course

Operetta 2; Shorthand Certificate 3; Entertainment for Freshman Senior Party 1; Entertainment for Spanish Club 2; Harmony Club 3; 4-H Club 1.

Beauty, personality and wit,
Each of these exactly fit.

EILEEN BURROW

"Buzzie"

South Weymouth Business Course

Gym Exhibition 1, 2; Usher at Senior Play 1; Class Banquet Committee 4; Christmas Party Committee 4.

Modesty becomes the young woman.

BARBARA N. BUSH

"Babs"

South Weymouth Practical Arts

Food Exhibition 1; Style Show 3; Furnishing of Teachers' Room.

I'm little but I'm mighty.

ANTHONY G. CACCAVALE

"Tony"

East Weymouth Technical Course

Honor Roll 1, 2, 3, 4; Class History Committee 1; Senior Play 4.

Study is the surest way to success.

JOSEPH CACCAVALE

"Pip"

East Weymouth General Course

Football 3, 4.

Silently and suddenly the very small
Accomplish that which astounds all.

ELMER F. CAIN

"Bud"

North Weymouth Technical Course

Band 2, 3; Football 2, 3.

He has two permanent Possessions—
A smile and a stick of gum.

MARGARET F. CAMERON

"Peggy"

East Weymouth Classical Course

Glee Club 2.

Small cheer and great welcome makes a merry feast.

AUGUST A. CALEN

"Gus"

South Weymouth General Course

Freshman Senior Party Entertainment 1, 4; Senior Christmas Party 4; Outing Committee Chairman 3; Who's Who Committee 4; 4-H Club 1, 2; Junior Party Entertainment 3; Musical Revue 3; Puppet Show Usher 2, 3; Decorating Committee 3; Graduation Usher 3; High School Accompanist 1, 2, 3, 4; Glee Club 1, 2, 3, 4; Vice-President; Operetta 4.

As he thinketh in his heart, so is he.

ELIZABETH A. CARMICHAEL

"Betty"

Weymouth Landing Business Course

4-H Club 1, 2, 3; Gym Exhibition 1; Operetta 2; Tag Day 2; Assistant Student Council 3; Junior High Office Assistant 3, 4; Gregg Complete Theory Award 4; Esterbrook Certificate 3; Sketch Class 2; Jewelry Class 2, 3.

Few words, much ability.

MAYNARD A. CARTER

"Mayne"

Weymouth Landing Classical Course

Student Council 1; Senior Reception Committee 4.

By one's work, we know the workman.

HARRIET T. CATE

"Hatey"

South Weymouth Classical Course

Christmas Party 4; Senior Reception Committee 4; Candy Girl Operetta 2, 3; Glee Club 1.

Not very tall, not very small,
But fair and sweet and loved by all.

ALBERT CAVALLO

"Al"

East Weymouth Agricultural Course

Football 2, 3, 4; Baseball 3.

What's the use of hurrying?

AGNES L. CHENEY

North Weymouth Business Course

Home Room Assistant 4.

Her voice was ever soft, gentle, and low—an excellent thing in woman.

Walter Cheverie

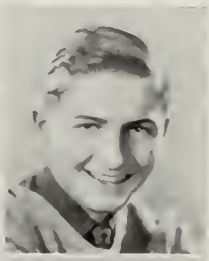

John Clark

Martha Chipman

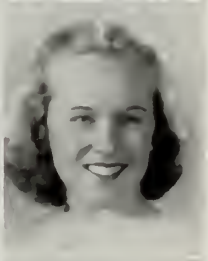

Martha Clark

Harrison Clubbuck

Isobel Clawson

Joseph Cirigliano

Marjorie Clayton

Robert Clain

Harvey Cole

Robert Clapp

Geraldine Colligan

WALTER J. CHEVERIE

North Weymouth — Business Course

Class Outing Committee 1.

A little nonsense now and then is relished by the best of men.

MARTHA E. CHIPMAN

"Chippie"

South Weymouth — Business Course

Operetta 1, 2; Lunch Room Duty 2, 3, 4; Class Prophecy Committee 4; Senior Play 4.

An unextinguish'd laughter shakes the skies.

HARRISON F. CHUBBUCK

"Chubby" "Harry" "Buddy"

Weymouth Landing — General Course

Right or wrong, I'm always right.

JOSEPH CIRIGILIANO

"Joe" "Dunk"

East Weymouth — Business Course

He is a quiet youth—at times.

ROBERT W. CLAIN

"Bob"

East Weymouth — Business Course

Radio Club 3; Christmas Party Entertainment 4; Home Room Assistant 4.

His manner quiet, his nature mild.

ROBERT M. CLAPP

"Skinny"

North Weymouth — Business Course

Basketball 3, 4; Football 4; Class Nominating Committee 4.

An all-round good sport.

JOHN W. CLARK

"Jack" "Clarky"

East Weymouth — Technical Course

Tennis 4; Class Outing Committee 4; Activities during two and one half years at Robert E. Fitch High, Groton Connecticut. Junior Class President, Basketball 1, 2, 3; Student Council.

Why don't women leave me alone?

MARTHA E. CLARK

North Weymouth — Classical Course

Basketball 1, 2; Baseball 1, 2; Gym Exhibition 1; Junior Ring Committee 3; Senior Prom 4; Athletic Council Dance 2, 3; Student Council 1, 2; Executive Board 2.

She's full of fun, wit, and fire.

ISOBEL E. CLAWSON

"Izzy"

Weymouth Landing — Classical Course

French Club 3.

Silent, Calm, and reserved.

MARJORIE L. CLAYTON

"Margie" "Snooks"

North Weymouth — Business Course

Gym Exhibition 2, 3; Field Hockey 3; Basketball 3; Honor Roll 2.

It is a friendly heart that has many friends.

FLORENCE H. COE

South Weymouth — Business Course

Operetta 2; Musical Revue 3; Operetta 4; Usher at Senior Play 3; Glee Club 2, 3, 4.

Reserved and shy till———!

HARVEY M. COLE

North Weymouth — Classical Course

Clothing Committee 4.

Silence is wisdom and gets a man friends.

GERALDINE R. COLLIGAN

"Gerry"

East Weymouth — Classical Course

Honor Roll 1, 2, 3, 4; Lunch Room Duty 2, 3, 4; *Reflector* Staff 3, 4; French Club 3, 4; Book Club 4; Salutatorian 4.

God's rarest blessing is, after all, a good woman.

Eleanor Comeau

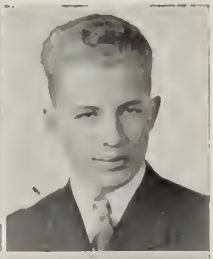

James Craig

Florence Condrick

Violet Crowder

Inna Connell

Rita Cullican

Louise Couroy

Helen Currier

Winifred Corbett

Florence Daley

Katherine Coyle

Natalie Davis

ELEANOR F. COMEAU

Weymouth Landing — Business Course

Class Outing 4; Assistant Student Council 3; Gregg Complete Theory Award 1; Esterbrook Certificate 3; *Reflector* Staff 1.

A merry heart maketh a cheerful countenance.

FLORENCE M. CONDRICK

South Weymouth — Classical Course

Junior Outing Committee 3; French Club 3, 4, Vice-President 4; Literary 1; Student Council Assistant 4; Honor Roll 3.

A smile forever lights her face.

ANNA F. CONNELL

East Weymouth — Classical Course

Basketball 1, 2, 3, 4; Volleyball 1, 2, 3, 4; Baseball 1, 2, 3, 4; Class Nominating Committee 4; Class History Committee 4; French Club 3.

Sometimes sad and sometimes gay,
But we like her any way.

LOUISE A. CONROY

"Lou"

East Weymouth — Classical Course

French Club 3; *Reflector* Staff 3; Literary Club 4; Gym Exhibition 1, 3; Girls' Tennis Team 3, 4; Volley-ball 2; Ushers at Senior Play 4.

A merry heart doeth good like medicine.

WINIFRED M. CORBETT

"Winnie"

East Weymouth — Business Course

Amateur Show 2; Musical Show 3; Operetta 1, 2; *Reflector* Staff 4; Freshman Senior Party 1; Who's Who Committee 4; Glee Club 3; Harmony Club 2; Spanish Club 2; Esterbrook Certificate 3.

Hers is a merry eye and a sunny disposition.

PAULINE COREY

"Polly"

South Weymouth — Business Course

Glee Club 2; Operetta 2.

Polly could talk forever.

GEORGE C. COSTELLO

"Jess"

Weymouth Landing — Agricultural

Wrestling 3, 4; Christmas Party Entertainment 4.

Sometimes I sit and think, and sometimes I just

KATHERINE M. COYLE

"Kay"

East Weymouth — Classical Course

Spelling Bee 2, 3, 4; Waitress at *"Reflector"* Banquet 3; Lunch Room Duty 2, 3, 4; *Reflector* Staff 2, 3, 4; Class Motto Committee 4; French Club 3, 4; Secretary 4.

Quietness hath its own charms.

JAMES E. CRAIG

"Jim"

North Weymouth — Technical Course

Intramural Basketball 1, 2, 3; Senior Prom Committee 4.

I am the master of my fate, the captain of my soul.

VIOLET C. M. CROWDER

"Susie" *"Vi"*

North Weymouth — Business Course

Glee Club 3; Puppet Show 3, 4; Usher at Puppet Show 3.

Let thy words be few.

RITA R. CULLIVAN

"Rit"

East Weymouth — Business Course

Junior Party 3; Senior Prom 4.

One gives nothing so liberally as advice.

HELEN E. CURRIER

"Tiny" *"Shrimp"*

North Weymouth — Business Course

Harmony 2; Class Banquet Committee 4.

Don't do to-day what can be done tomorrow.

FLORENCE E. DALEY

"Flo"

East Weymouth — Classical Course

Class Banquet Committee 4.

Study to be quiet.

NATALIE M. DAVIS

"Pete"

South Weymouth — Business Course

Clothing Committee 1; Shorthand Penmanship Certificate 3; Complete Theory Award 4.

Why study when you can play?

VINAL A. DEAN

"Ducky" *"Duck"*

South Weymouth — Business Course

Senior-Freshman Party Entertainment 1; Senior Reception Committee 4.

Still waters run deep.

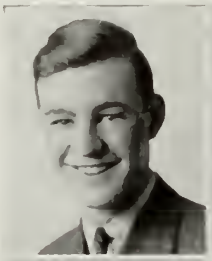

James Dempsey

Marjorie Doble

Arthur Desmond

George Donovan

Gerard Devine

Eva Doyle

James Dillon

Dorothy Ducey

Edith Dinsmore

Emma Dunbar

Ethel Dinsmore

Marguerite Durgin

JAMES M. DEMPSEY

"Duke"

East Weymouth — Business Course

Track 1, 2; Wrestling 1, 2, 3; Intramural Basketball 1, 2; Puppet Show 3, 4; Senior Reception 3; Class History 4; Chess Club 3; Debating Club 4.

Not too serious—not too gay—a good fellow.

ARTHUR H. DESMOND

"Art"

Weymouth Landing — Technical Course

Track 2; Gym Exhibition 2; Student Council 1; Intramural Basketball 2; Student Council Dance Committee 1; Chairman of Freshman-Senior Party Committee 4; Class Prophecy Committee 4; Christmas Party Entertainment 4; President of Debating Club 4; Senior Play 4.

A true friend.

GERARD C. DEVINE

"Jerry"

South Weymouth — General Course

Christmas Party Entertainment 1; Class Banquet Committee 4; Corridor Duty 4.

How's the weather up there?

JAMES H. DILLON

"Jim"

South Weymouth — Technical Course

Band 2, 3, 4; Intramural Basketball 2, 3; Track 3, 4; Operetta 4; Freshman-Senior Party entertainment 4; Debating Club 4; Glee Club 4.

The man about town.

EDITH L. DINSMORE

East Weymouth — Business Course

Lunch Room Cashier 3, 4; Office 3.

Quiet is she
Till help you need.

ETHEL M. DINSMORE

Lovell's Corner — Business Course

Shorthand Penmanship Certificate 3; Shorthand Theory Certificate 4; *Reflector* Staff 4; Office 3, 4.

Punctuality is the soul of business.

JOHN E. DIZER

"Jack"

East Weymouth — Business Course

Glee Club 4; Operetta 4; Class Outing Committee 4.

He thinks too much; he talks too little.

MARJORIE L. DOBLE

"Marge"

East Weymouth — Business Course

Shorthand Penmanship Certificate 3; Shorthand Theory Certificate 4; *Reflector* Staff 4; Office 4.

She's not noisy, loud or gay,
But enjoys life in a sweet quiet way.

GEORGE L. DONOVAN

"Les" *"Pluto"*

Weymouth Landing — General Course

Track 1, 2, 4; Cross Country 4.

I am a man of few words.

EVA M. DOYLE

"Shorty"

Lovell's Corner — Classical Course

French Club 3, 4; Class Outing Committee 3; Student Council Assistant 4; Class Nominating Committee 4; Senior Prom Committee 4; Class Treasurer 4; *Reflector* Staff 4.

Jolly, good natured and sweet,
Here's a girl you'd love to meet.

DOROTHY DUCEY

"Duce"

Weymouth Landing — Business Course

Basketball 1; Gym Exhibition 1; Class Outing Committee 4.

A jolly good sport.

EMMA W. DUNBAR

"Emzy"

South Weymouth — Practical Arts

Gym Exhibition 1; Style Show 3.

The secret of success is constancy to purpose.

MARGUERITE DURGIN

"Peg"

East Weymouth — Business Course

Basketball 1; Shorthand Theory Certificate 4; Senior Play Usher 4.

A jolly good pal is long remembered.

Veronica Dulka

Carmella Fogarty

Dorothy Dwyer

Louise Gardner

John Dizer

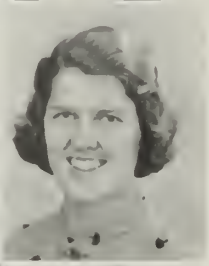

Marjorie Gardner

Robert Elsner

Eleanor Garrity

Barbara Files

Iba Gatto

Ruth Foley

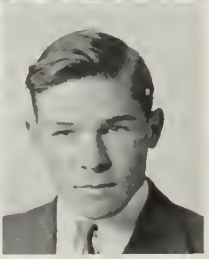

Raymond Geever

VERONICA DULKA

"Ducca"

North Weymouth — Business Course

Gym Exhibition 1; Spanish Club 2; Shorthand Certificate 3.

She has an inexhaustible supply of giggles.

DOROTHY E. DWYER

"Dottie" "Giggles"

North Weymouth — Classical Course

Grade Spelling Champion 1; Gym Exhibition 1; Operetta 2; French Club 3; Junior Prom Committee 3; Class Prophecy Committee 4; *Reflector* Staff 4; Usher at Senior Play 4.

It's good to be rich and good to be great,
But better to be loved by many friends.

ROBERT W. ELSNER

"Bob" "Duke" "Wellington"

South Weymouth — Technical Course

Track 1, 2, 3, 4; Cross Country 2, 3, 4; Gym Exhibition 1, 2; Student Council 2; Class Nominating Committee 3; Chess Club 3; Debating Club 3, 4; Book Club 4; Senior Reception Committee 4.

They are never alone that are acquainted with noble thoughts.

BARBARA I. FILES

"Barb" "Babs"

Lovell's Corner — Classical Course

Operetta 1.

Short and sweet.

MADELINE C. FITZGERALD

"Mady"

South Weymouth — General Course

Girls' Glee Club 2, 4; Mixed Glee Club 3, 4; Operetta 2, 4; Musical Revue 3.

Virtue is its own award.

CARMELLA FOGARTY

"Pat"

Weymouth Landing — Classical Course

Glee Club 2, 3, 4; Operetta 2, 4; Musical Revue 3; Debating Club 3, 4; *Reflector* Staff 2, 3, 4; Class Prophecy Committee 4; French Club 3; Harmony 3.

To know her is to like her.

RUTH L. FOLEY

"Ruthie"

South Weymouth — Business Course

Glee Club 3; Who's Who Committee 4; Shorthand Penmanship Certificate 3; Shorthand Theory Certificate 4.

She'll suprise us yet.

J. BRADFORD GARDNER

"Brad"

North Weymouth — General Course

Clothing Committee 4.

Better late than never.

LOUISE A. GARDNER

East Weymouth — Classical Course

Operetta 1, 2; Musical Revue 3; Orchestra 3, 4; Student Council 1; French Club 3; Glee Club 1, 2, 3, 4; Class Motto Committee 4.

A good companion makes good company.

MARJORIE GARDNER

"Margie"

South Weymouth — Classical Course

The only way to have a friend is to be one.

ELEANOR M. GARRITY

"Bebe"

North Weymouth — Business Course

Shorthand Theory Certificate 4; Glee Club 3, 4; Operetta 2, 4; Freshman Senior Party Committee 4; Senior Prom Committee 4; Shorthand Penmanship Certificate 3.

Serene and contented she goes on her way,
And cares not what the world may say.

ALBA GATTO

"Al"

East Weymouth — Business Course

Basketball 1, 2, 3; Field Hockey 1, 2; Basketball 1, 2, 3; Glee Club 2; Operetta 2, 3; Lunch Room Duty 2, 3, 4; Senior Christmas Party Committee 4; Gym Exhibition 1, 2, 3; Clothing Committee 4; Complete Shorthand Theory Certificate 4; Shorthand Penmanship Certificate 3.

To her will come the finest things in life because to life she gives her best.

RAYMOND N. GEEVER

"Ray"

Weymouth Landing — General Course

Track 1; Gym Team 2; Baseball 1, 2; Football 2, 3, 4; Class Nominating Committee 4; Senior Prom Committee 4; Student Council 2, 3, 4; President 4.

Napoleon was also a great man.

Scott George

Barbara Grant

Marjorie Gifford

Joan Green

Kenneth Gillis

Margaret Gregory

Mary Gloster

Evelyn Grillo

Marjorie Goodwin

William Gunn

Ralph Goodwin

Charles Hall

SCOTT GEORGE

"Scotty" "Swami"

Weymouth Landing Business Course

Track 3; Cross Country 3, 4; Book Club 4; Debating Club 4; Christmas Party 4; Class Prophecy Committee 4; Senior Play 4.

Weymouth's Poet Laureate.

EDWARD GIFFORD

"Giffy"

East Weymouth Business Course

Student Council Assistant 4; Complete Shorthand Theory Certificate 4; Shorthand Penmanship Certificate 3.

The man on the swinging door

MARJORIE K. GIFFORD

"Margie" "Giff"

Weymouth Landing Business Course

Gym Exhibition 2; 4-H Club 2, 3; Alumni Scholarship Drive 2; French Club 3; Shorthand Theory Certificate 4; *Reflector* Staff 4.

A good worker, a good sport and a good friend.

KENNETH C. GILLIS

"Kinky"

East Weymouth Technical Course

Chess Club 4.

From the crown of his head to the sole of his foot he is all mirth.

MARY L. GLOSTER

Weymouth Landing Classical Course

Student Council 2; French Club 3; Book Club 4; *Reflector* Staff 4; Senior Reception Committee 4; Libarary Assistant 4.

Beauty and wit, hand in hand.

RICHARD J. GLYNN

"Dick"

Weymouth Landing General Course

Indoor Track 4; Cross-Country, Manager 4; Outdoor Track 3, 4; Who's Who Committee 4.

A man four square.

MARJORIE M. GOODWIN

"Margie"

Weymouth Landing Business Course

Usher at Puppet Show 3; Operetta 2; Who's Who Committee 4; Glee Club 2; French Club 3; Class Pin Committee 3; Shorthand Certificate 4; German Club 4.

Thou art gifted with much that is fair.

RALPH C. GOODWIN

Weymouth Landing General Course

Track 3, 4; Gym Exhibition 3; Cross Country 4; Class Motto Committee 4.

A line of gladness, a touch of mirth, makes up our Goodwin's worth.

KENNETH GRAY

North Weymouth General Course

My memory fails me.

JOAN M. GREEN

"Joe"

Weymouth Landing Classical Course

French Club 3; Usher 3; Library Club 4; Class Banquet Committee 4.

She hath a natural, wise sincerity.

A simple truthfulness.

MARGARET D. GREGORY

"Peggy" "Greg"

North Weymouth Business Course

Gym Team 1; Glee Club 2; Complete Shorthand Theory Certificate 4; Senior Prom Committee 4.

How peasant she is!

B. VIRGINIA GRANT

"Gin"

North Weymouth Business Course

Her voice is soft and gentle, an excellent thing in a woman.

JOSEPH M. GRIFFIN

"Marty"

Weymouth Landing General Course

Senior Christmas Party 4; Tennis 4.

An answer to a maiden's prayer.

EVELYN GRILLO

"Ev" "Evie"

South Weymouth Business Course

Shorthand Penmanship Certificate 3; Complete Shorthand Theory Certificate 4; Who's Who Committee 4.

Dimpled cheeks and smiling eyes.

WILLIAM GUNN

"Ben"

South Weymouth Classical Course

Student Council 1; Debating Club 1; Assistant Track Manager 2; Football 1, 2, 3, 4; Senior Play 4; Class Nominating Committee 3; Class Prophecy Committee 4.

A toast to an all-round good fellow.

CHARLES M. HALL

"Charlie"

East Weymouth Business Course

Wrestling 1, 2, 3, 4; Captain 4; Football 3, 4; Class Nominating Committee 4.

Head and shoulders above the crowd.

Phyllis Hall

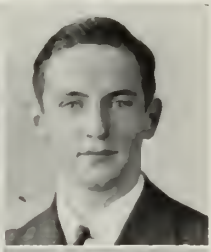

Edward Henley

Vera Hamilton

Roberta Higgins

James Harrington

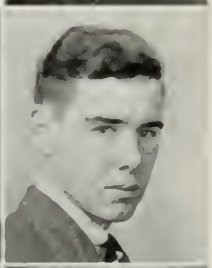

Hebert Hill

Mildred Hart

Cynthia Hillard

George Haviland

Minot Holbrook

Elizabeth Hearn

Anne Howe

PHYLLIS S. HALL

"Phil"

Weymouth Landing Business Course

Junior Party Committee 3; Freshman-Senior Party Committee 4; Operetta 2; Shorthand Penmanship Certificate 1; Complete Shorthand Theory Certificate 4.

She has a train of admirers worthy of a princess.

VERONICA W. HAMILTON

"Rusty" "Ver"

East Weymouth Business Course

Senior Reception Commitee 1; Junior Prom Decorating Committee 3; Alumni Dance 3; Senior Prom Decorating Committee 1; Complete Shorthand Theory Certificate 4.

Blushing is a virtue few moderns possess.

JAMES HARRINGTON

"Hank"

East Weymouth General Course

Baseball 3, 4; Class Outing Committee 4.

Why take life seriously? You'll never get out alive.

MILDRED HART

"Millie"

East Weymouth Classical Course

Operetta 4; Glee Club 4.

Nice to know.

ARTHUR J. HAVEY

"Chick"

East Weymouth Business Course

Indoor Track 4; Baseball 1.

A good sport, a good friend.

GEORGE HAVILAND

Weymouth Landing Technical Course

Band 2, 3, 4; Orchestra 1, 2, 3, 4; Operetta 2, 3; Junior Party Entertainment 3; Freshman Senior Party 4; Student Council 2, 4; Handbook Committee 1; Library Club 4; Class Prophecy Committee 1; Graduation Entertainment 4.

A musician in our midst.

EDWARD HENLEY

"Eddie"

Weymouth Heights Business Course

Track 1, 2, 3, 4; Captain 1; Cross Country 1, 2, 3, 4; Captain 4; Wrestling 2; Gym Exhibition 1, 3, 4; Class Outing Committee 4; Class Basketball 1, 2, 3, 4.

Silence is golden, but Ed doesn't want to be rich.

ELIZABETH M. HEARN

"Betty"

North Weymouth Business Course

Glee Club 2; Student Council 2, 3; Secretary 1, Secretary of Class 3, 1; Cheerleader 3, 4; Student Council Handbook 3; Student Council Executive Board 3; Athletic Dance 3; Shorthand Penmanship Certificate 1.

Loved by one and all, chic from shoes to hat, witty, pretty, capable—these make up our Betty.

JEAN A. HICKEY

East Weymouth General Course

Glee Club 1; 1-H Club 2, 3.

What lies beyond that quiet exterior?

ROBERTA HIGGINS

"Ro"

East Weymouth Business Course

Alumni Dance 3; Class Outing Committee 3; Shorthand Certificate 4.

True to her word and her friends.

HEBERT P. HILL

"Herbie" "Joe"

East Weymouth General Course

Intramural Basketball 1, 2; Varsity Basketball 2, 3, 4; Student Council 2; Track 3, 4; Golf 4.

Laugh and the world laughs with you.

CYNTHIA F. HILLIARD

"Syn"

North Weymouth Business Course

Basketball 1, 2; Gym Exhibition 2; Glee Club 4.

An artist in our midst.

MINOT W. HOLBROOK

"Red"

South Weymouth Classical Course

Class Basketball 1, 2, 3, 4; Gym Exhibition 2; Chess Club 3, 4; Science Club 1; Class Banquet Committee 4.

Good to begin well, better to end well.

ANNE HOWE

East Weymouth Business Course

Basketball 2; Christmas Senior Party Committee 4; *Reflector* Staff 4; Chess Club 4; Library Club 1; Complete Shorthand Theory Certificate 1; Penmanship Shorthand Certificate 3.

Sweetness, goodness in her person shine.

Theresa Huggett

Esther Johnson

Mary Hughes

Signe Johnson

Arthur Hunt

Gylde Jones

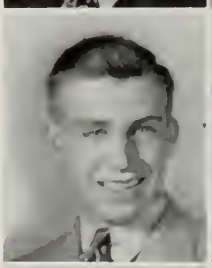

Francis Hutchinson

Mary Joyce

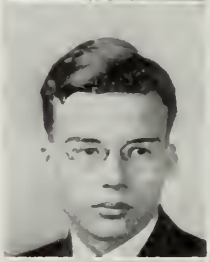

Robert Hyland

Mary Kahler

Ruth Jacobson

Margaret Keefe

THERESA HUGGETT

"Redhead" "Tess" "Terry"

Weymouth Landing Business Course

Usher at Operetta 3; Usher at Senior Play 4; Complete Shorthand Theory Certificate 4.

Hair is a woman's crowning glory.

MARY A. HUGHES

"Blondie"

North Weymouth General Course

Operetta 4; Glee Club 4; Clothing Committee 4.

Quiet and Sedate.

ARTHUR L. HUNT

"Art"

Weymouth Landing Agricultural

Wrestling 3; Agricultural Judging Contest on Vegetables 1, 2, 3; Dairy 4; Flowers 2, 3, 4; Fruit 3, 4; Poutry 2, 3.

He plays well that wins.

FRANCIS E. HUTCHINSON

"Hutch"

East Weymouth Business Course

Clothing Committee 4.

A quiet and contented lad.

ROBERT C. HYLAND

"Bob"

East Weymouth General Course

Gym Team 4.

An exceptional gymnast.

RUTH C. JACOBSON

North Weymouth Business Course

Shorthand Theory Certificate 1; Penmanship Shorthand Certificate 3.

Let nothing but good be said of her.

ESTHER JOHNSON

"Twin"

East Weymouth Business Course

Student Council 1; Basketball 2, 3; Baseball 2, 3; Volleyball 2, 3; Field Hockey 3; Class History 4; Gym Exhibition 2, 3; Musical Revue 3; Shorthand Theory Certificate 1.

A good sport and genuine pal.

STANLEY K. JACKSON

"Jack"

Weymouth Landing General Course

He is a wise man who speaks little.

SIGNE JOHNSON

"Sig" "Twin"

East Weymouth Business Course

Basketball 2, 3; Baseball 2, 3; Volleyball 2, 3; Field Hockey 3; Student Council 4; Class Prophecy Committee 4; Gym Exhibition 2, 3; Musical Revue 3; Shorthand Theory Certificate 4.

Smart, capable, and demure;
She'll make a success we're very sure.

CLYDE E. JONES

"Jonsie"

South Weymouth Technical Course

Gym Team 2; Senior Prom Committee 1; Senior Christmas Party Entertainment 1.

Here's a pal.

MERRILL JORDAN

"Merry"

North Weymouth Classical Course

Thought is deeper than all speech.

MARY JOYCE

North Weymouth Classical Course

Class Prophecy Committee 1; Class Nominating Committee 4; French Club 3, 4.

Here is a girl whom you will find,
Always ready and always kind.

MARY KAHLER

"Mae"

North Weymouth Business Course

Usher at Operetta 4; Glee Club 4.

A friend to all who know her.

MARGARET A. KEEFE

"Minnie" "Peggy"

Weymouth Landing Business Course

Operetta 2, 4; Ring Committee 3; Class Nominating Committee 4; Decorating Committee 4; Refreshment Committee 4; Glee Club 3.

That rare quality called charm.

RUTH M. KEEFE

"Keefe"

South Weymouth Practical Arts Course

Freshman-Senior Party Entertainment 1; Gym Exhibition 1, 2, 4.

A modest retiring maid is she,
As shy and timid as one can be.

ELIZABETH R. KEEGAN

"Eliz"

East Weymouth Business Course

Science Club 4.

Well done is better than well said.

Edna Keller

Leonard Kosonen

Barbara Kelso

Virginia Labadie

John Kenney

Evelyn Lang

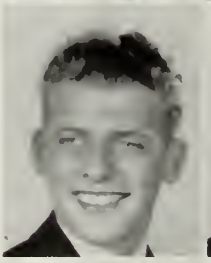

Richard King

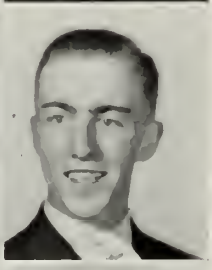

Arthur Havey

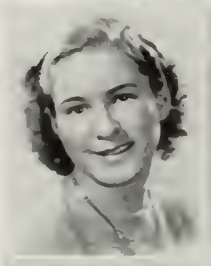

Theodora Kjellman

Betty Langhorst

Joseph Kohler

Celestine Latteo

EDNA G. KELLER

"Edo" "Eddy" "Queenie"

South Weymouth Business Course

Gym Exhibition 1; Shorthand Theory Certificate 3; Christmas Party Committee 4.

Thy modesty is a candle to thy merits.

MURIEL G. KELSEY

"Moodie"

South Weymouth Business Course

A girl of few words.

BARBARA KELSO

"Barb" "Babs"

Lovell's Corner

Operetta 1, 2, 3; Student Council 2; *Reflector* Staff 3; Freshman-Senior Party Entertainment 1, 4; Lunch Room Cashier 3, 4; Junior High Office 3, 4; Class Prophecy Committee 4; Glee Club 2, 3, 4; Senior Play 4.

She always sees the sunny side of life and reflects it in her smile.

JOHN T. KENNEY

South Weymouth Business Course

Shorthand Theory Certificate 4; Christmas Party Committee 4; Class Prophecy Committee 4.

A live wire with extra high tension.

RICHARD M. KING

"Dick"

East Weymouth Business Course

Wrestling 3, 4; Gym Team 2, 3; Athletic Dance Committee 1.

Sigh no more, ladies, sigh no more!!!

THEORDORA KJELLMAN

"Teddie"

North Weymouth Business Course

Reflector Staff 4; Musical Revue 3; Student Council 1; Glee Club 3.

Goodness is no name.

JOSEPH W. KOHLER

"Joe"

South Weymouth General Course

Sober as a judge —when the world is looking.

LENNARD KOSONEN

"Lenny"

East Weymouth General Course

Intramural Basketball 1, 2.

A sportsman and a gentleman.

VIRGINIA LABADIE

"Jinnie"

East Weymouth Business Course

Student Council 4; Basketball 2; Senior Prom Committee 4; Girls' Glee Club 2.

To count her friends, find the population.

F. EVELYN LANG

"Babe"

Weymouth Landing Classical Course

Student Council 2, 3, 4; Who's Who Committee 4; Class Nominating Committee 3, 4; Decorating Committee 3, 4; Athletic Council Dance 1.

Her air, her manners, all who saw admired.

BETTY L. LANGHORST

"Bet"

East Weymouth Classical Course

She is gentle, she is shy,
But there's mischief in her eye.

CELESTINE A. LATTEO

"Cel"

East Weymouth Business Course

Shorthand Theory Certificate 4.

The good you do is not lost, though you forget it.

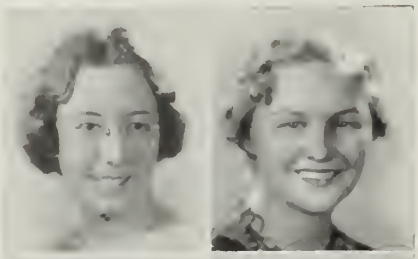

Marjorie Laux

Margaret Lincoln

John Lealy

Edmund Lockary

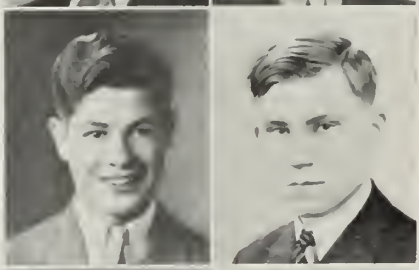

Joseph Leone

Warren Loud

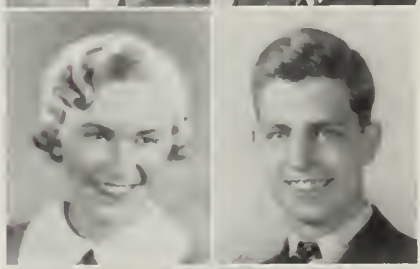

Madelyn Leslie

Lloyd Lovell

Dorothy Levangia

Evelyn Luciano

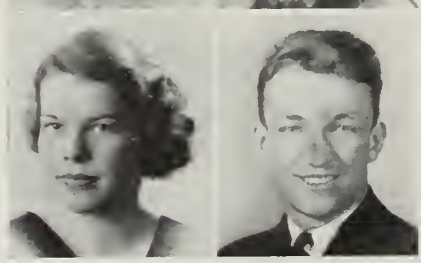

Dorothy Little

Stanley Lukis

MARJORIE M. LAUX

"Margie" "Mick" "Mig"

South Weymouth Business Course

Shorthand Theory Certificate.

A quiet girl you think you see;
Your thought is right concerning me.

JOHN E. LEAHY

"Johnny"

East Weymouth Business Course

Stout heart and open hand.

JOSEPH E. LEONE

"Joe"

East Weymouth Business Course

Clothing Committee 4.

Speak to him, ladies; see if you can move him.

MADELYN J. LESLIE

"Mady" "Les"

South Weymouth Business Course

Reflector Staff 3; Junior Outing Committee 3; Freshman-Senior Party Committee 4; Usher at Senior Play 4; Spanish Club 2; Glee Club 2.

O' the twinkle of her eyes.

DOROTHY LEVANGIA

"Dot"

East Weymouth Business Course

Operetta 2; Clothing Committee 4; Glee Club 2, 3; Harmony Club 2.

With open hand and brow as free.

MARGARET W. LINCOLN

"Marg"

East Weymouth Classical Course

French Club 3.

Leave me alone, I wish to study.

DOROTHY M. LITTLE

"Dot"

Weymouth Heights Classical Course

Student Council 1.

The hand that hath made you fair hath made you good.

EDMUND T. LOCKARY

"Ed"

South Weymouth Technical Course

Operetta 1; Honor Roll 1, 2, 3, 4; Junior Party Committee 3; Science Club 4; Glee Club 1, 2; Intramural Basketball 1, 2, 3, 4.

He plugged for all he has ever earned,
And well deserves what he has learned.

WARREN S. LOUD

Weymouth Landing Technical Course

Band 2, 3, 4; Orchestra 4; Honor Roll 1, 2, 3, 4; Chess Club 3; French Club 3, 4; Astronomy Club 4, Valedictorian 4.

The world must have great minds.

LLOYD L. LOVELL

"Chuck"

Hingham Agricultural Course

What should a man do but be merry.

EVELYN J. LUCIANO

"Ev" "Evie"

East Weymouth Business Course

Gym Exhibition 1, 3; Operetta 2; Field Hockey 1; Basketball 1; Glee Club 1; Volley Ball 1; Shorthand Theory Certificate 4; Who's Who Committee 4.

Meet her—and you naturally like her.

STANLEY J. LUKIS

"Stan"

North Weymouth General Course

Football 1, 2, 3, 4; Captain 4; Baseball 1, 2, 3, 4; Class Nominating Committee 4.

To feel within him the athlete's joy, the victor's pride.

Elizabeth MacDonald

Alice Magee

Elsie MacDonald

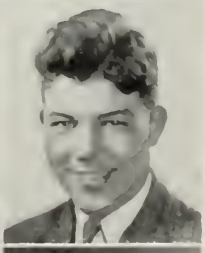

Edward Mahoney

Norma MacDonald

John Mahoney

Frank MacDougall

Eleanor Maynard

Ruth MacKay

Frank Mayo

William MacClellan

Rita McCarthy

ELIZABETH M. MacDONALD

"Libby"

Weymouth General Course

Gym Exhibition 1; Girls's Practical Arts Exhibition; Band Costumes; Glee Club 1, 2, 3.

A willing helper to all.

ELSIE M. MacDONALD

South Weymouth Classical Course

Usher at Senior Play 4.

NORMA H. MacDONALD

East Weymouth Business Course

Operetta 2; Shorthand Theory Certificate 4; Glee Club 2.

Ready, willing and able.

FRANK MacDOUGAL

"Mac"

South Weymouth Technical Course

Track 1; Gym Team 2, 3, 4; French Club 4; Library Club 4; Astronomy Club 4.

Here is a man who is surely going to succeed.

LAURENCE E. MacFAWN

"Larry" "Skuudo" "Mac"

Lovell's Corner General Course

Student Council 1; Baseball 1, 2, 3, 3; Football 3, 4; Intramural Basketball 1, 2, 3; Indoor Track 1, 2.

I am not in the role of common men.

RUTH M. MacKAY

Weymouth Business Course

Orchestra 3, 4; Puppet Show 3, 4; Typewriting Award 3; Girls' Glee Club 3; Sketch Club 2; Entertainment for Christmas Party 4; Scenery Committee for Teachers' Play 3; Decoration Committee 3.

As true as steel.

WILLIAM MacLELLAN

"Bill" "Mac"

East Weymouth

Indoor Track 1, 3; Track 2, 3, 4; Junior Prom Committee 3; Class Outing 3, 4.

Don't blame me; blame the office.

ALICE W. MAGEE

"Allie"

South Weymouth Practical Arts Course

Class Nominating Committee 1; Usher at Senior Play 4.

Variety is the spice of life.

EDWARD J. MAHONEY

"Eddie" "Ed"

Weymouth Landing Classical Course

Student Council 2; Student Council Dance Committee 2; Athletic Ball Committee 2, 3; Intramural Basketball 2; Football 4; Assistant Business Manager of *Reflector* Staff 3; Business Manager of *Reflector* Staff 4; Assistant Manager of Wrestling Team 3; Track 1, 3; Fire Drill Duty 2; Lunch Room Duty 2; Christmas Party Entertainment 4.

Happy am I.
From care I'm free.
Why aren't they all content like me?

JOHN J. MAHONEY

"Johnny"

East Weymouth Business Course

Class Outing Committee 4; Shorthand Certificate 4.

He has some quick come-backs.

ELEANOR F. MAYNARD

"El"

East Weymouth Classical Course

Orchestra 1, 2, 3; Gym Exhibition 2; French Club 3; Freshman Senior Party Entertainment 1; Class History Committee 4; *Reflector* Staff 4; Honor Roll 1, 2, 3, 4.

She does all things well.

FRANK H. MAYO

"Frank"

Weymouth Technical Course

Class Nominating Committee 4.

A man can succeed in anything he undertakes—it is all a matter of will.

RITA E. McCARTHY

East Weymouth Business Course

Class Outing 4; Room Messenger 4.

Is anyone sad in the world, I wonder?

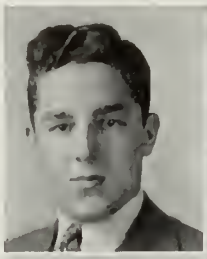

William McCarthy

Sylvia Merluzzo

Barbara McDermott

Warren Metcalf

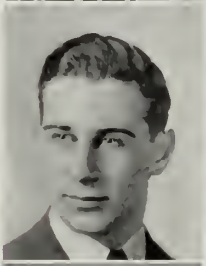

Albert McGlone

Irene Meyer

Helen Meade:

Harry Miles

Suzanne Meigs

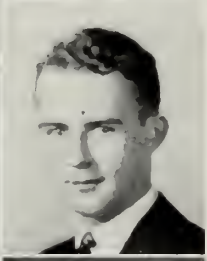

Eugene Miller

Louise Melkon

Richard Milner

WILLIAM McCARTHY

"Bill" "Mac"

Weymouth Landing Business Course

Intramural Basketball 2, 3, 4; Varsity Basketball 2, 3, 4; Captain of Basketball 4; Who's Who Committee 4; Christmas Party Entertainment 4; Fire Drill Duty 4; Intramural Track 3; Junior Party Decorating Committee 3; Student Council 4; Lunch Room Duty 4; Shorthand Certficate 4.

He excells in basketball.

BARBARA A. McDERMOTT

"Barb" "Babs"

North Weymouth Business Course

Spanish Club 2; Gregg Shorthand Certificate of Merit 3; Gregg Shorthand Theory Certificate 4; Office Practice Room Helper 4.

To a good young girl, but not too good, for the good die young.

ALBERT E. McGLONE

"Bucky" "Al"

Weymouth Landing Business Course

Student Council 1, 2; Executive Board Student Council 2; Interclass Basketball 1, 2; Athletic Dance Committee 2; Football 3, 4; Senior Prom Committee 4; Freshman-Sophomore Football 1; Christmas Party Entertainment 4; Fire Drill Duty 1, 2, 3, 4; Intramural Track 1, 2.

A true friend is forever a friend.

KEVIN P. McGLYNN

"Farmer"

South Weymouth Agricultural Course

Operetta 1, 2, 3; Glee Club 1, 2; Wrestling 4; Milk, Flowers, Poultry, Dairy, Fruit Judging 1, 2, 3, 4.

He is wise who speaks little.

HELEN J. MEADER

East Weymouth General Course

Art Editor of *Wampatuck* 3; Girls' Hockey Team 2, 3; Operetta 1, 2; Glee Club 3; Librarian of Music 2; Band 1, 2; Decorating Committee 2.

A Braintreeite transplanted.

SUSANNE A. MEIGS

"Sue"

East Weymouth Classical Course

Student Council 1, 2; *Reflector* Staff 4; Senior Freshman Party Committee 4; Motto Committee, Chairman 4.

And her modest answer and graceful air
Show her wise as she is fair.

VERA L. MELKON

South Weymouth Classical course

Gym Exhibition 2; *Reflector* Staff 3, 4; Nominating Committtee 3; French Club 3; Room Messenger 3; Class History Committee 4; Honor Roll 1, 2, 3.

Those about her
From her shall read the perfect ways of honor.

SYLVIA R. MERLUZZO

East Weymouth Business Course

Basketball 1, 2; Baseball 1; Operetta 4; Glee Club 3; 4-H Club 2; Room Messenger 3; Student Council 1.

A laughing eye, a merry smile, tend to make a girl worth while.

WARREN B. METCALF

North Weymouth Agricultural Course

Vegetable Judging 1, 2, 4; Poultry Judging 2, 3; Flower Judging 3, 4; Dairy Judging 4.

Keep thy farm and thy farm will keep thee.

ANNE I. MEYER

"Rene" "Patty"

East Weymouth Classical Course

Senior Play 4; French Club 3; Candy Girl 3; Four Year Honor Roll.

Wisdom is better than rubies.

HARRY B. MILES

"Hash"

North Weymoutn General Course

Football 1, 3, 4; Basketball 3; Intramural Basketball 1, 2, 3, 4; Baseball 2, 3; Varsity Club 2; Lunch Room Duty 2, 3; Student Council Assistant 2, 3; Gym Team Mat Squad 1, 2, 3; Glee Club 1, 2; Room Messenger 1; Intramural Track 1, 2; Graduation Usher 3; Christmas Party Entertainment 4; Athletic Dance Committee 2.

There's much in myself which pleases me.

EUGENE F. MILLER

"Gene"

East Weymouth Business Course

Christmas Party Committee 4; News Typist 4.

Firm in his loyalty he stood.

RICHARD E. MILNER

"Dick"

North Weymouth Technical Course

Glee Club 1; Senior Christmas Party 4; Class Prophecy Committee 4.

On their own merits modest men are dumb.

Mary Molway

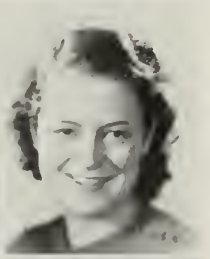

Marjorie Morse

Herbert Monk

Mary Murphy

Donald Montgomery

Marjorie Newcomb

Helen Morrell

Evelyn Nichols

Thelma Morrell

Marjorie Nichols

Frances Morrison

Samuel Nickerson

MARY C. MOLWAY

Weymouth Landing — Business Course

Room Messenger 4; French Club 2; Bowling Club 3; Librarian 1; Athletic Association 2.

A good pal is long remembered.

HERBERT A. MONK

"Herb"

South Weymouth — General Course

Track Manager 2, 3, 4; Class Banquet Committee 4.

Rest first, then work.

GEORGE S. MONKS

"Steve"

South Weymouth — General Course

I never dare to be as funny as I can.

DONALD E. MONTGOMERY

"Monty"

South Weymouth — Technical Course

Student Council 1; Library Club 4; Astronomy Club 4; Clothing Committee 4.

He who says nothing does not commit himself.

HELEN D. MORRELL

"Da"

Weymouth — Classical Course

Senior Christmas Party Committee 4.

She is full of interest silently compounding.

THELMA M. MORRELL

"Tommie"

Weymouth Landing — Business Course

Volleyball 1, Memorial High; Room Messenger 1; Puppet Show Usher 3; Girls' Glee Club 4; Senior Play Usher 4; Christmas Party 4; Shorthand Certificate 4.

Sunny and sincere.

FRANCES M. MORRISON

"Frannie"

North Weymouth — Classical Course

Band 4; Glee Club 2, 4; Operetta 2, 4.

She has a voice of gladness and a smile.

MARJORIE L. MORSE

"Margie"

Weymouth Landing — Business Course

Christmas Party Entertainment 4; Who's Who Committee 4; Astronomy Club 4; Gregg Shorthand Certificate of Merit 4.

Small in stature, but wise in mind.

MARY A. MURPHY

"Maria"

North Weymouth — Business Course

Spanish Club 2; Gym Exhibition 2; Messenger 3; Book Club 4; Gregg Shorthand Penmanship Certificate 3; Gregg Shorthand Theory Certificate 4; Office Practice Room Helper 4.

Brevity is the soul of wit.

MARJORIE F. NEWCOMB

"Margie" "Billie"

East Weymouth — Business Course

Operetta 2; Usher 3; Girls' Glee Club 4; Room Messenger 1; Typist 3; Gregg Shorthand Theory Certificate 1.

True to her word, her work, and her friends.

EVELYN M. NICHOLS

"Lynne"

East Weymouth — Business Course

Gym Exhibition 1; Room Messenger 1; Puppet Show Usher 3; Homeroom Representative, Library Club 4; Girls' Glee Club 4; Library Club 4; Gregg Shorthand Theory Certificate 4.

A good name is better than riches.

MARJORIE H. NICHOLS

"Margie"

North Weymouth — Business Course

Christmas Party Entertainment 4; Messenger 1; Operetta 2; Glee Club 4; Gregg Shorthand Penmanship Certificate 3; Gregg Shorthand Theory Certificate 4.

She thinks the most good and speaks the least ill of her neighbors.

SAMUEL R. NICKERSON

"Nick" "Sam"

South Weymouth — Technical Course

Student Council 1, 2; Assistant 3; Class Prophecy Committee 4.

A still and quiet conscience.

Helen Nolan

Martha Palmer

Ruth Norcen

Annis Pasteris

Virgina Norton

Dorothy Patten

Doris Nosiglia

Doris Peardon

Alice O'Connor

Barbara Pearson

James O'Neil

Esther Peterson

HELEN F. NOLAN

"Sport"

East Weymouth — Business Course

Field Hockey 1, 2, 3; Basketball 1, 2, 3, 4; Volleyball 1, 2, 3, 4; Track 1, 2, 3, 4; Gym Exhibition 1, 2, 3, 4; Tennis Team 3, 4; Room Messenger 1; Shorthand Award 4; Operetta 1; Class Outing Committee 4.

Come and trip it as you go, on the light fantastic toe.

RUTH E. NOREEN

"Ruthie"

South Weymouth — Business Course

Basketball 2; Volleyball 2; Track 2; Girls' Gym Exhibition 2, 3; Spanish Club 2; Glee Club 2; Operetta 2; Treasurer Class Dues (Homeroom) 3; Lunch Room Duty 3, 4; Library Club 4; Astronomy Club 4; Class History Committee 4.

Never changing, always pleasing.

VIRGINIA A. NORTON

"Ginnie"

South Weymouth — Classical Course

Glee Club 2; Junior Prom Committee 3; Athletic Ball Committee 2, 3; Senior Prom Committee 4; Alumni Dance Committee 3; Senior Play 4.

Good taste is the flower of good sense.

DORIS M. NOSIGLIA

"Dot"

East Weymouth — Business Course

Basketball 2, 3, 4; Baseball 3, 4; Volleyball 3, 4; Glee Club 4.

Lady of the merry eyes,
In whose depth no shadow lies.

ALICE M. O'CONNOR

"Al" "Red"

Weymouth Landing — Business Course

Basketball 2, 3, 4; Baseball 2; Volleyball 2, 4; Track 2; Gym Exhibition 3, 4; Senior Play Usher 4; Mixed Glee Club 4; Girls' Glee Club 4; Operetta 4; *Reflector* Staff 4.

Friends are treasured possessions that are lasting.

JAMES O'NEIL

"Ony"

Weymouth Landing — Technical Course

Track 1; Class Nominating Committee 3; Library Club 4; Four Year Honor Roll.

He that hath knowledge spareth his words.

ELLA M. PAINE

"Ellie"

East Weymouth — Business Course

Basketball 1, 4; Volleyball 3, 4; Gym Exhibition 3; Baseball 3, 4.

Quiet and reserved

MARTHA L. PALMER

"Mart"

South Weymouth — Practical Arts

Style Show 3; Waitress at School Banquet 3; Furnishing of Teachers' Room 3; Usher at Senior Play 4.

I come ade blythe and full of glee.

ANNIS E. PASTERIS

"Ginger"

Weymouth — Practical Arts Course

Basketball 4; Style Show 3; Usher at Puppet Show 3.

She laughs at this—she laughs at that—nobody knows what she's laughing at.

DOROTHY M. PATTEN

"Pat"

East Weymouth — Practical Arts

Basketball 1, 4; Field Hockey 3; Style Show 3; Usher at Puppet Show 3.

Life is laughter.

BARBARA E. PEARSON

"Buddy"

Weymouth Heights — General Course

Gym Exhibition 1; Operetta 2, 3; Library Duty 4; Senior Prom Decorating Committee 3; Mixed Glee Club 2, 3, 4; Girls' Glee Club 2, 3.

Silence is one great act of conversation.

DORIS E. PEARDON

"Scooter"

Weymouth — Business Course

Usher at Puppet Show 2; Who's Who Committee 1; Shorthand Certificate 3, 4.

Happy art thou, as if every day thou hadst picked up a horseshoe.

MILDRED E. PERRY

"Millie"

South Weymouth — Business Course

Shorthand Certificate 3.

Be merry if you are wise.

ESTHER C. PETERSON

"Eccy"

East Weymouth — Business Course

Basketball 1, 2, 3, 4; Captain 4; Volleyball 1, 2, 3, 4; Captain 4; Baseball 1, 2, 3,; Hockey 1, 2; Gym Exhibition 1, 2, 4; Art Club 1; Operetta 1; Puppet Show Usher 3; Puppet Show 3, 4; Christmas Party Committee 4; Home Room Messenger 3, 4; Senior Reception Committee 4; Home Room Secretary 3; Senior Christmas Party Entertainment 1.

A winning smile goes a long way.

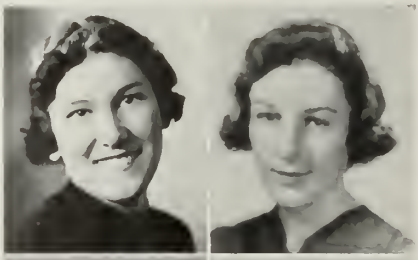

Gertrude Plummer

Elinor Reidy

Filomena Pomarico

Robert Rennie

Mildred Potter

Lucie Rivelle

Jean Prada

John Roberts

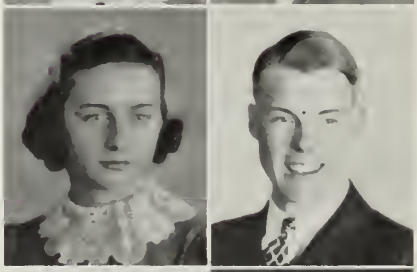

Catherine Quirk

Clemont Robson

Carter Raymond

Norma Ryan

GERTRUDE E. PLUMMER

"Gertie"

South Weymouth — Business Course

Sunny as the day is long.

FILOMENA POMARICO

"Filly"

East Weymouth — Business Course

Gym Exhibition 2; Glee Club 3, 4; Operetta 2, 4; Musical Revue 3; Usher at Puppet Show 3.

Never changing, always pleasing.

MILDRED M. POTTER

"Millie"

Weymouth Landing — Business Course

Class Outing Committee 1; Senior Christmas Party Entertainment 4; Shorthand Theory Certificate 4.

Personality is the first rung to success.

JEANNE E. PRADA

North Weymouth — Business Course

Clothing Committee 1.

Always willing to lend a helping hand.

CATHERINE M. QUIRK

"Kay"

East Weymouth — Classical Course

Student Council 2, 3, 4; Ring Committee 3; French Club 3; *Reflector* Staff 3; Class History Committee 1; Gym Exhibition 2.

Once a friend, always a friend.

CARTER L. RAYMOND

Hingham — General Course

Gym Exhibition 1; Clothing Committee 4.

I am sure care is an enemy of life.

ELINOR L. REIDY

"El"

East Weymouth — Classical Course

Student Council 1; Gym Exhibition 2; Orchestra 2, 3, 4; French Club; *Reflector* Staff 3; Student Council Dance Committee 1; Class Nominating Committee 4; Class Banquet Committee 4.

Modesty is the mother of virtue.

ROBERT RENNIE

"Twin"

Weymouth Landing — General Course

Gym Exhibition 3; Golf 3; Basketball 1, 2, 3, 4; Chairman of Outing Committee 4.

Mischief never thrives without the help of men.

LUCIE B. RIVELLE

"Count"

East Weymouth — Business Course

Field Hockey 2, Gym Exhibition 2; Spanish Club 2; Usher at Puppet Show 3; Lunch Room Duty 2, 3; Style Show 3; Shorthand Certificate 3.

Simplicity is the soul of elegance.

JOHN F. ROBERTS

"Jack"

East Weymouth — Business Course

Silence is a true friend who never betrays.

CLEMENT ROBSON

"Clem"

North Weymouth — Classical Course

Gym Exhibition 2; Cross Country 4; Safety Committee 1; Senior Christmas Party Entertainment 4.

He has a nice manner and a winning way.

LILLIAN G. ROWELL

"Gracie"

Weymouth — Business Course

Shorthand Certificate 4.

Patience is the key of contentment.

NORMA E. RYAN

"Norm"

South Weymouth — Business Course

Operetta 2; Musical Revue 3; Amateur Contest 2; Gym Exhibition 2, 4; Shorthand Certificate 3; Basketball 1; Glee Club 1; Freshman-Senior Party 4.

Laugh and be merry; remember—
Better the world with a song.

Matthew Lang

John Sherrick

Wilfred Savard

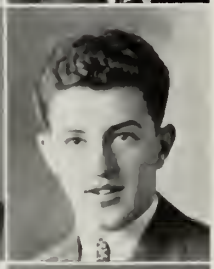

Daniel Slattery

William Scarpelli

Joseph Slattery

Marie Setterland

Kenneth Smith

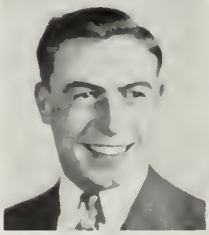

Charles Sewall

Lloyd Smith

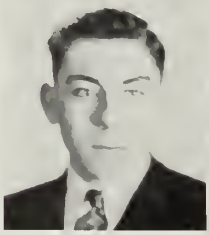

Edmund Sheehy

Virginia Smith

MATTHEW R. LANG
"Bud"

East Weymouth — Classical Course

Gym Team 1, 2.

If silence were golden, he would be rich.

JAMES F. SANDERS

South Weymouth — General Course

Wrestling 3; Cross Country 4; Intramural Basketball 3, 4.

Your excuse, James.

WILFRED SAVARD
"Will"

South Weymouth — Classical Course

Student Council 1; Track 1; Astronomy Club 4; Debating Team 4; Chess 4; Book Club 1.

The mildest manners with the bravest mind.

WILLIAM SCARPELLI
"Bill"

East Weymouth — Technical Course

Who's Who Committee 4.

The mildest manners and the gentlest heart.

MARIE A. SETTERLAND

Weymouth Heights — Business Course

Gym Exhibition 2; Home Room Entertainment 2; Alumni Scholarship Drive 2; Typewriting Certificate 3; Glee Club 4; Class Motto Committee 4; Christmas Senior Party Entertainment 4.

Faithfulness and sincerity are the highest things.

CHARLES L. SEWALL
"Cheer Leader Charlie" *"Spec's"*

South Weymouth — Business Course

Baseball 2, 3, 4; Wrestling Manager 1; Cheer Leader 1; Typewriting Certificate 3; Graduation Usher 3; Ticket Collector 2, 3; *Reflector* Entertainment 3, 4; Musical Revue 3; Class Dues Collector 1; Senior Christmas Party 1; Chairman of Senior Reception 4; Senior Play 4.

A companion that is cheerful is worth more than gold.

EDMUND F. SHEEHY
"Ed"

East Weymouth — Classical Course

Band 1, 2, 3, 4; Track 1, 2; Student Council Executive Board 2; Junior Prom Committee 3; Operetta 4; Class Banquet Committee 4; Senior Christmas Party Entertainment 4.

Gently in manner, knightly in deed.

JOHN T. SHERRICK

Weymouth — General Course

Cashier at Football Games.

I am monarch of all I survey;
My right there is none to dispute.

CATHERINE A. SKINNER
"Kay"

East Weymouth — Business Course

Shorthand Certificate 3, 4.

Fair and kind is she.

DANIEL J. SLATTERY
"Dan" *"Dapper"*

East Weymouth — Business Course

Basketball 1; Intramural Basketball 4; Chairman of Senior Prom 4; Student Council 1, 2, 4.

We build the ladder by which we rise.

JOSEPH D. SLATTERY
"Rab"

Weymouth Landing — Business Course

Football 1; Basketball 2, 3, 4; Baseball 1, 3, 4; Intramural Basketball 1, 2, 3, 4; Spelling Bee 1; Class Nominating Committee 1; Senior Reception 4; Student Council 2; Gym Team 1, 2.

As merry as the day is long.

KENNETH SMITH
"Kenny"

North Weymouth — Business Course

Senior Christmas Party Committee and Entertainment 4; Class Outing Committee 4.

He is a man of mirthful speech.

LLOYD V. SMITH
"Smitty"

East Weymouth — General Course

Baseball 2, 3, (Captain 4); Track 1; Intramural Basketball 2, 3, 4; Class Basketball 1; Senior Christmas Party Entertainment 1; Class Banquet Committee 1.

A winning smile goes a long way on the road to success.

VIRGINIA C. SMITH
"Jinnie"

Weymouth Landing — Classical Course

Operetta 1; Athletic Ball Committee 3; *Reflector* Staff 1; Class Prophecy Committee 1.

Wisdom is the wealth of the wise.

Concetta Spallino

Greta Sulis

Virginia Stanton

Daniel Sullivan

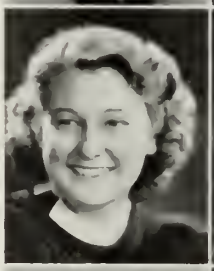

Virginia Steeves

Dorothea Sullivan

Walter Stevens

Eleanor Sullivan

Rose Stigliano

Helen Sullivan

Russell Stiles

Margaret Sullivan

CONCETTA T. SPALLINO

"Connie"

East Weymouth — Business Course

Shorthand Certificate 3.

A quiet mind is richer than a crown.

VIRGINIA R. STANTON

"Ginnie"

North Weymouth — Business Course

Glee Club 3, 4; Musical Revue 3; Shorthand Certificate 3, 4.

She is the mirror of sincerity.

VIRGINIA M. STEEVES

"Jinny"

Weymouth Landing — Business Course

Reflector 4; Operetta 4; Glee Club Concert 4; Glee Club 4; Home Room Entertainment Committee 2; Class Nominating Committee 1; Usher at Senior Play 4; Shorthand Certificate 3.

She gazed at many, but loved but one.

WALTER E. STEVENS, Jr.

"Steve"

North Weymouth — Business Course

Track 2; Intramural Basketball 1, 2, 3, 4; Wrestling 3, 4; Gym Exhibition 3; Class Prophecy Committee 4.

A ray of sunshine has a right to penetrate anywhere.

ROSE STIGLIANI

"Shorty" *"Rosalie"*

East Weymouth — Business Course

Lunch Room Duty 3, 4; Office Duty 4; Shorthand Certificate 3; Shorthand Award 4; 4-H Club 1.

Always cheerful and full of fun,
With a gleaming smile that rivals the sun!

RUSSELL A. STILES, Jr.

"Russ"

North Weymouth — Classical Course

Class Banquet Committee 4.

Silence is more eloquent than words.

GRETA H. SULIS

"Snookie" *"Gas Alley Gertie"*

East Weymouth — Classical Course

Gym Exhibition 1, 2; Student Council 1, 2; Home Room Entertainment Committee 2; Lunch Room Duty 4; Who's Who Committee 4.

Fairer than the rose.

DANIEL F. SULLIVAN

"Socko" *"Dan"*

South Weymouth — General Course

Wrestling 2, 3; Golf 3, 4; Intramural Basketball 1, 2, 3, 4; Gym Exhibition 2, 3.

Eat, drink, and be merry!

DOROTHEA A. SULLIVAN

"Dottie" *"Sully"*

North Weymouth — Classical Course

Basketball 1, 2; Track 1; Mixed Glee Club 2; Girl's Glee Club 2; Usher at Puppet Show 3.

Friend is a word of royal tone;

Friend is a poem all alone.

ELEANOR L. SULLIVAN

"El" *"Ellie"* *"Red"*

Weymouth Landing

Basketball 4; Volleyball 4; Senior Christmas Party 4; Senior Clothing 4; Mixed Glee Club 4; Girls' Glee Club 2, 4; Operetta 4; Gym Exhibition 4; Shorthand Certificate 3, 4.

Merry as the day is long.

HELEN G. SULLIVAN

"Sully" *"Honey"*

Weymouth Landing — Business Course

Gym Exhibition 1; Operetta 2, 4; Home Room Spelling Contest 3; Nominating Committee 3; Glee Club 2; Senior Reception Committee 4; Cheerleader 4; Home Room Entertainment Committee 2; Shorthand Certificate; Senior Play 4.

Vim and vigor.

MARGARET M. SULLIVAN

"Miggy"

East Weymouth — Practical Arts

Food Exhibition; Sewing Exhibition; Clothing Committee 4; Class Banquet Committee 4; President of Handicraft Club of Weymouth High.

Difficulties dissolve before a cheerful spirit.

Jeanette Taylor

Leo Tully

Frank Tedesco

John Twigg

Irving Thenault

Dominic Ventre

Edward Thibeault

Ruth Vickery

Ruth Tisdale

Arthur Vinal

Catherine Tompkins

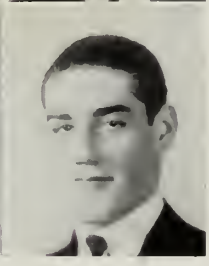

Dwight Wardlaw

JEANETTE O. TAYLOR

"Jean"

South Weymouth — General Course

Senior Christmas Party 4; Usher at Senior Play 4.

Joy lifts her spirit,
Joy attunes her voice.

FRANK L. TEDESCO

"Tweedy"

Weymouth Landing — Technical Course

Chemistry Laboratory Assistant 4; Class Banquet Committee 4; Radio Club.

Success is the child of audacity.

IRVING E. THERIAULT

East Weymouth — Classical Course

Hitch your wagon to a star.

EDWARD L. THIBEAULT

"Ed"

South Weymouth — General Course

Life is just a bowl of cherries.

JOHN BROOKS THRELFALL

"Jack"

Weymouth Heights — Technical Course

Who's Who Committee 4.

Let knowledge grow from more to more.

RUTH F. TISDALE

"Ruthie"

Weymouth Landing — Business Course

Shorthand Certificate 4; Certificate of Merit 3.

Serene and resolute and still.

CATHERINE M. TOMPKINS

"Casse" *"Kay"*

South Weymouth — General Course

Mixed Glee Club 1, 2; Basketball 1; Gym Exhibition 1; Shorthand Merit Certificate 3; Girls' Glee Club 1, 2; Operetta 1.

It's no matter what you do,
If your heart be only true.

South Weymouth — General Course

Silence may do good, and can do little harm.

VALERIE M. TUTTLE

"Val"

East Weymouth — General Course

Basketball 1, 2, 4; Baseball 2, 4; Field Hockey 1; Volleyball 4; Gym Exhibition 2; Girls' Glee Club 3; Girls' Track Meet 2.

Virtue is bold, and goodness never fearful.

JOHN F. TWIGG

"Admiral"

South Weymouth — Technical Course

Anchors aweigh!

DOMINIC J. VENTRE

"Junie"

East Weymouth — Business Course

Track 1, 2; Band 1, 2, 3, 4; Orchestra 4; Baseball 4.

Ambition has no rest.

RUTH F. VICKERY

"Ruthie"

Weymouth Landing — Classical Course

Basketball 1; French Club 3; Junior Outing 3; Student Council 1, 2, 4.

Love maketh all hearts gentle.

A. HEALD VINAL

"Bus"

South Weymouth — Classical Course

Student Council 3, 4; Track 3, 4; Musical Revue 3; Camera Club 4; Class Nominating Committee 4; Class Marshal.

Say nothing and you have nothing to deny.

DWIGHT E. WARDLAW

"The mad scientist"

East Weymouth — Agricultural Course

Vocational Agricultural Judging Teams: Poultry 2, 3; Vegetable 1, 2, 3, 4; Flowers 3, 4; Fruit 3, 4; Dairy 4; Wrestling 3, 4.

Science is organized knowledge.

Edward Walsh

Lorne Wilson

David Ward

Mildred Wood

Loyce White

Paul Worthington

Mary White

Evelyn Wright

Richard Wilbur

Francis Wyman

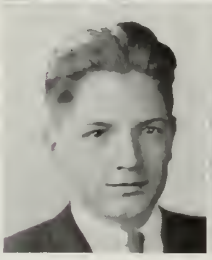

Howard Wilkinson

Carmen Yannizzi

EDWARD WALSH

"Pop"

North Weymouth — General Course

Gym Exhibition 2, 3; Wrestling 2; Intramural Basketball 2, 3, 4; Assistant Baseball Manager 2; Corridor Duty 4.

Wit is everything.

GEORGE WALSH

"Screwball" *"Flash"*

South Weymouth — Business Course

Football 2, 3; Varsity Baseball 1, 2, 3; Varsity Basketball 1, 2, 3; Varsity Track 1, 2; Gym Team 1, 2; Varsity Club 2; Glee Club 2; Library Club 4.

Life here is nothing more or less
Than just a quest for happiness.

DAVID WARD

"Dave"

East Weymouth — Technical Course

Track 1, 2, 3, 4; Student Council 1, 2, 3, 4; Wrestling 4; Athletic Ball Committee 2, 4; Victory Ball Committee 3; *Reflector* Staff 4; Manual Staff 3, 4; Intramural Basketball 1, 2, 3, 4; Camera Club 4; Glee Club 1; Gym Team 2.

Knowledge is power.

LOYCE I. WHITE

"Ray"

East Weymouth — Business Course

Gym Exhibition 1, 2; Field Hockey 3; Basketball 2.

Why aren't they all contented like me?

MARY A. WHITE

East Weymouth — Business Course

Glee Club 3.

A peace above all earthly dignities,
A still and quiet conscience.

RICHARD H. WILBUR

"Dick"

South Weymouth — Technical Course

Debating Club 2; French Club 3; President Library Club 4; Student Council Assistant 4; Band 2, 3, 4; Musical Revue 3; Tennis Team 3, 4; Class Prophecy Committee 4; Junior Party Committee 3; Chemistry Laboratory Assistant 3; Honor Roll; Freshman Senior Party 4.

To live uprightly, to hurt nobody, and to render every one his due.

HOWARD E. WILKINSON

"Howie"

North Weymouth — Technical Course

Freshman Senior Party Committee 4; Ticket Collector at Basketball and Football Games 1, 4; Wrestling 2; Track 2; Intramural Basketball 3; Gym Exhibition 1; Tennis 3.

LORNE WILSON

"Lorrie" *"Willie"*

North Weymouth — Technical Course

Tennis 3, 1; Intramural Basketball 3, 4; Clothing Committee 1.

Lord of himself, that heritage of woe.

LOUIS WINTERMEYER

"Smokey" *"Slug"* *"Lefty"* *"Spark"*

Weymouth Landing — Business Course

Gym Exhibition 1, 2; Intramural Basketball 1, 2, 3; Football 1; Boxing 4; Glee Club; Harmony Club; I-H Club.

Youth calls for Pleasure.

MILDRED E. WOOD

"Woodsey" *"Millie"*

Weymouth Heights — Classical Course

Basketball 1; Glee Club 1, 4; Operetta 4; Candy Girl 3; French Club 3; Tennis Team 4.

Happiness is no dream.

ARTHUR J. WORKMAN

"Art"

East Weymouth — Technical Course

I have not yet begun to fight.

PAUL J. WORTHINGTON

"Speed"

South Weymouth — Business Course

Gym Exhibition 2; Senior Reception Committee 1; Class Nominating Committee 4.

Unthinking, idle, wild and young,
I laugh'd and danc'd and talk'd and sung.

EVELYN WRIGHT

"Evy"

East Weymouth — Practical Arts

Gym Exhibition 1, 2, 4; Style Show 3; Lunch Room Duty 3, 4.

Happy, am I; from care I'm free.

FRANCIS L. WYMAN, JR.

"Newt"

East Weymouth — Technical Course

Hold the fort! I am coming!

LENA F. YANNIZZI

"Lee"

East Weymouth — Business Course

Glee Club 2, 4; Spanish Club 2; Field Hockey 1; Shorthand Certificate 3.

Happy, and giving happiness.

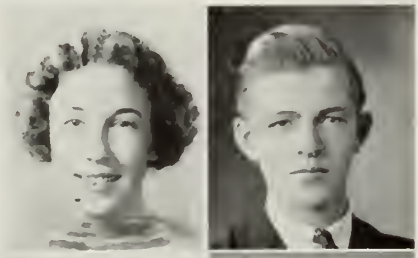

Elizabeth Young

Joel Jacobson

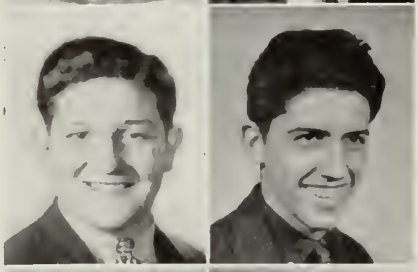

Guido Zeoli

George Lianos

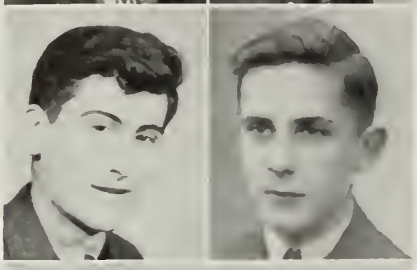

Arnold Bailey

Francis Miller

John Braccia

Joseph Murphy

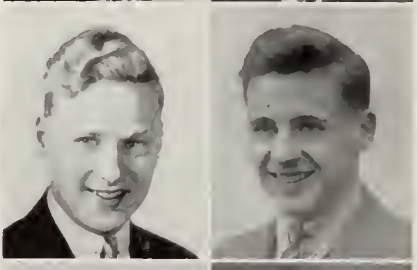

Leonard Hart

Francis Nadell

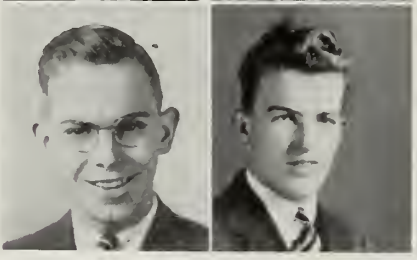

Robert Hippler

Carl Newberg

ELIZABETH YOUNG

"Betty"

North Weymouth — Business Course

Reflector 4; Operetta 2, 4; Musical Revue 3; Glee Club 2, 3, 4; Shorthand Certificate 3, 4; Junior High Office 4.

A soft answer turneth away wrath.

GUIDO F. ZEOLI

"Zeke"

East Weymouth — Business Course

Football 2, 3, 4; Baseball 4; Christmas Senior Party 4; Chess Club 4; Home Room Treasurer 3.

Mighty oaks from little acorns grow.

LLOYD A. ARCHIBALD

Weymouth Landing — Cabinet Making

Scenery at Teachers' Play 3, 4; Operetta 4; Trade School Exhibition 3, 4; Brockton Fair Exhibition 4; Class Prophecy Committee 4.

Boisterous as March, yet fresh as May.

JOHN A. BAILEY

"Ace"

Weymouth Landing — Auto Repair

Baseball 1, 2, 3; Brockton Fair Exhibition; Weymouth Exhibition; Class Nominating Committee 4.

With a lucky person all things are lucky.

JOHN BRACCIA

"J. B."

East Weymouth — Auto Repair

Football 2, 3; Baseball 2, 3; Basketball 1, 3; Class Prophecy Committee 4; Brockton Fair Exhibition 4.

With just enough of learning to misquote.

ROBERT E. GARFIELD

"Bob"

North Weymouth — Printing

Senior Prom Committee 4; Who's Who Committee 4; Trade School Exhibition 3, 4; Class Outing Committee 4.

It is charming to be idle.

LEONARD T. HART

"Gillis"

North Weymouth — Auto Repair

Trade School Exhibition 3; Brockton Fair Exhibition 4; Class History Committee 4.

Of manners gentle, of affections mild;
In wit a man, simplicity a child.

CLIFFORD S. WYMAN

"Wimpy"

Duxbury — Cabinet Making

Basketball 3, 4; Brockton Fair Exhibition 4; Trade School Exhibition 3, 4.

No sooner said than done.
She is a faithful friend, indeed.

ROBERT A. HIPPLER

"Hippie"

East Braintree — Cabinet Making

Band 2, 3, 4; Trade School Exhibition 3, 4; Brockton Fair Exhibition 4; Musical Revue 3; Vice President of Class 4; Student Council 4; Basketball Manager 4; Teachers' Play Scenery; Senior-Freshman Party Committee 4; Senior Prom Committee 4.

Happy, and giving happiness.

JOEL A. JACOBSON

"Jake"

North Weymouth — Printing

Basketball 1, 2, 3; Baseball 2, 3; Trade School Exhibition 3, 4; Class Prophecy Committee 4.

He laughs all the time.

GEORGE A. LIANOS

"Georgie"

Weymouth Landing — Auto Repair

Basketball 1, 2; Baseball 2, 3.

Merry as a marriage bell.

FRANCIS V. MILLER

"Fran"

East Weymouth — Auto Repair

Baseball 1, 2, 3; Brockton Exhibition 4.

He thinks the most good and speaks the least ill of his neighbors.

JOSEPH W. MURPHY

"Joe"

East Weymouth — Printing

Reflector 3, 4; W. V. S. Exhibition 3, 4; Trade School Chorus 3; Brockton Fair Exhibition 4; Clothing Committee 4; Senior Play 4.

Happiness seems made to be shared.

FRANCIS E. NADELL

"Frannie"

Weymouth Landing — Printing

Class Secretary and Treasurer 4; Class Motto Committee 4; Ring Committtee 3, 4; Christmas Party Committee 4; W. V. S. Exhibition 3, 4; Trade School Chorus 3; Brockton Fair Exhibition 4; Operetta 2; Baseball Manager 3, 4; Senior Reception Committee 4.

Forever smiling, always on the go;
From his blithe spirit happiness doth flow.

CARL T. NEWBERG

"Iny"

Brockton — Printing

Basketball 3, 4; Trade School Exhibition 3, 4; Brockton Fair Exhibition 4; Student Council 3, 4; *Reflector* Staff 4; Class History Committee 4.

Everything well done or nothing attempted.

Edward Phillips

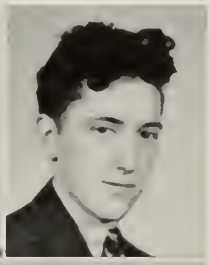

James Taylor

Thomas Stevenson

Ian Weir

Paul Worcester

EDWARD F. PHILLIPS

"Phil"

Weymouth — Auto Repair

Class Prophecy Committee 4; Senior Christmas Party 4.

A light heart lives long.

THOMAS A. STEVENSON

"Stevie"

North Weymouth — Cabinet Making

Operetta 2; Musical Revue 3; Teachers' Play 3, 4; School Exhibition 3; Brockton Fair Exhibition 4; Who's Who Committee 4.

You were made for enjoyment.

JAMES F. TAYLOR

"Robert"

Hingham — Auto Repair

Baseball 1, 2, 3; Class Nominating Committee 4; Brockton Fair Exhibition 4.

True as the dial to the sun.

IAN D. WEIR

"Scotty"

Weymouth — Auto Repair

Baseball 2, 3; Student Council 4; Class President 4.

Nothing is impossible to a willing heart.

PAUL J. WORCESTER, Jr.

Weymouth Landing — Auto Repair

Trade School Exhibition 4.

Solitude is as needful to the imagination as society is wholesome for the character.

TENNIS
ORCHESTRA
GIRLS' SPORTS
SENIOR PLAY
BASEBALL
STUDENT COUNCIL
GOLF
REFLECTOR
WRESTLING
TRACK
BASKETBALL
REVUE
FOOTBALL
BAND
THAT'S ALL
Murphy 38

Activities

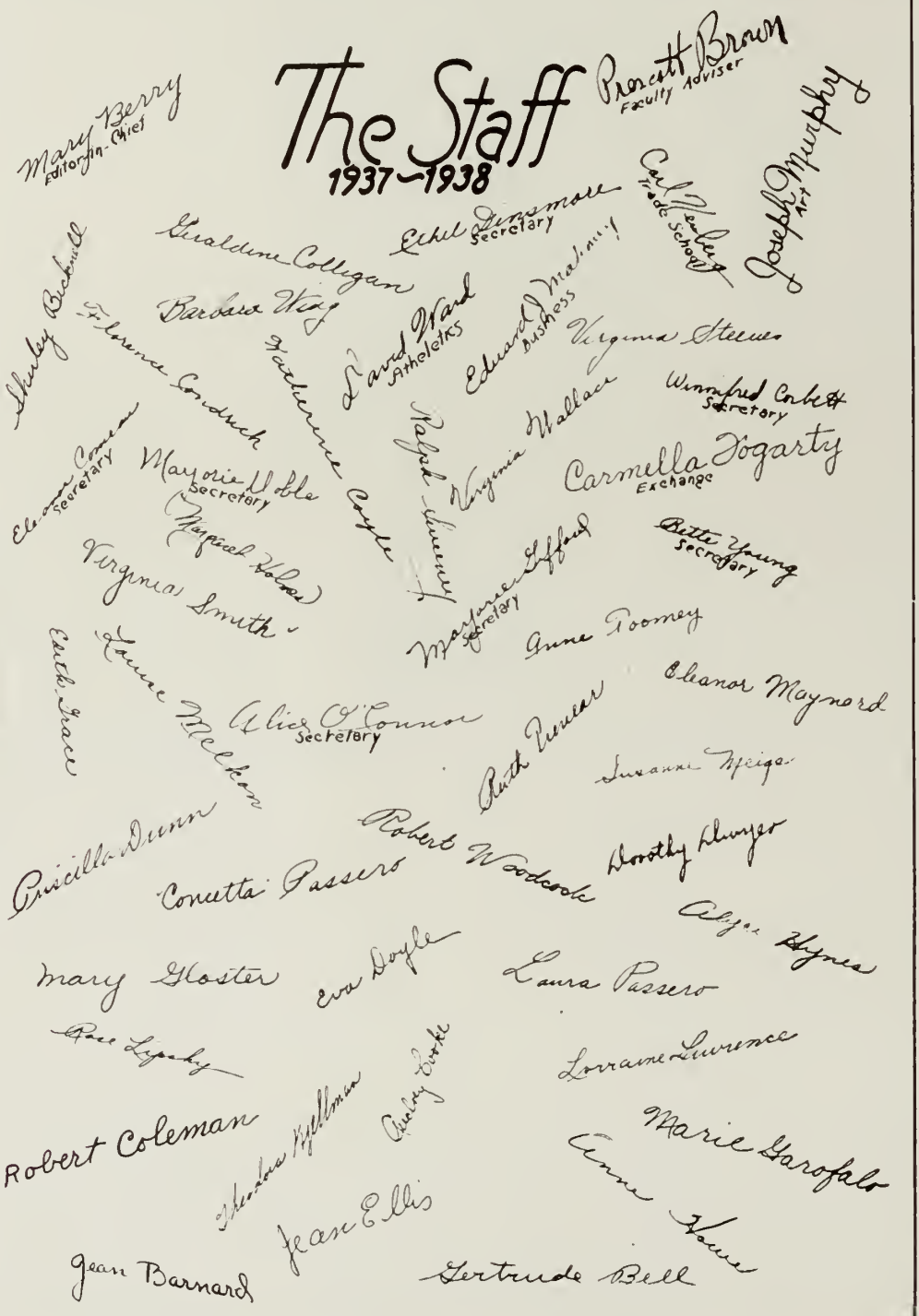

The Staff
1937–1938

Mary Berry
Editor-in-Chief

Prescott Brown
Faculty Adviser

Joseph Murphy
Art

Carl Neeberg
Trade School

Ethel Dinsmore
Secretary

Geraldine Colligan

Shirley Bicknell

Barbara Wing

Florence Condrick

David Ward
Athletics

Edward J. Mahoney
Business

Virginia Steeves

Katherine Coyle

Winnifred Corbett
Secretary

Eleanor Comeau
Secretary

Marjorie Noble
Secretary

Ralph Sweeney

Virginia Wallace

Carmella Fogarty
Exchange

Margaret Holmes

Virginia Smith

Marjorie Gifford
Secretary

Bette Young
Secretary

Anne Toomey

Edith Grace

Louise Melkon

Alice O'Connor
Secretary

Eleanor Maynard

Ruth Pienear

Susanne Meigs

Priscilla Dunn

Robert Woodcock

Dorothy Dwyer

Concetta Passero

Alyce Hynes

Mary Gloster

Eva Doyle

Laura Passero

Rose Lipsky

Lorraine Lawrence

Robert Coleman

Theodora Kyllman

Audrey Cooke

Marie Garofalo

Anne Howe

Jean Ellis

Jean Barnard

Gertrude Bell

First row: Virginia Steeves, Carmella Fogarty, Shirley Bicknell, Edward Mahoney, Mary Berry, Mr. Brown, Dorothy Dwyer, Mary Gloster, Eva Doyle, Lorraine Lawrence. Second row: Ruth Trenear, Alice O'Connor, Elizabeth Young, Ann Toomey, Rose Lipsky, Edith Grace, Concetta Passero, Alyce Hynes, Winifred Corbett, Eleanor Comeau, Virginia Smith. Third row: Theodore Kjellman, Gertrude Bell, Margaret Holmes, Mary Virginia Wallace, Marjorie Doble, Ethel Dinsmore, Katherine Coyle, Louise Melkon, Eleanor Maynard, Marjorie Gifford. Foruth row: Anne Howe, Jean Barnard, Priscilla Dunn, Suzanne Meigs, Barbara Wing, Laura Passero, Florence Condrick, Geraldine Colligan. Fifth row: David Ward, Carl Newberg, Joseph Murphy, Ralph Sweeney, Robert Woodcock.

Reflector Staff

The *Reflector* Staff of the past year has sincerely endeavored to produce a paper of which our school might be proud. We have tried to make the range of our material as wide as possible in order that the whole school might be represented.

As in other years, there have been four publications of the *Reflector* in addition to the year book.

The regular meetings of the Southeastern Massachusetts League of School Publications have been attended by members of our staff. On May 18, 1938, the *Reflector* had the pleasure of entertaining the staffs of the other school papers of the league.

We hope that we have not failed in our efforts to bring to you, the students of Weymouth High School, an enjoyable and instructive paper. We realize also how completely fruitless our endeavors would have been without the aid of Mr. Brown and the co-operation of our teachers, to whom we are extremely grateful.

In leaving, we wish the utmost success to those who will continue the *Reflector* work and may they find therein true pleasure.

First row: David Sjostedt, Elizabeth Young, David Brewer. Second row: William Burgess, August Calen, Alton Blanchard, John Dizer.

Operetta and Revue

This year the High School combined an operetta and revue. The "Revue" began with the scene, "Will You Remember?" from "Maytime." Louise Gardner and August Calen beautifully harmonized the duet, with the Glee Club supporting them in the chorus. The most effective parts of this scene were the balet dance by Betty Dizer, and the group of eight waltzing couples dressed appropriately.

"Teddy" Beal and Helen Crawford did a splendid novelty tap dance which was followed by a reading given by Ruth Gillis.

The band then played several selections. Their drummer, Charles Hegarty, was the outstanding player.

The Operetta, "Trial by Jury," by Gilbert and Sullivan, was very well presented.

Angelina, the plaintiff, was suing Edward, the defendant, for breach of promise. The court was prejudiced against Edward, for whenever he sang, no one would listen to him.

When Angelina and her bridesmaids entered the courtroom, everyone immediately fell in love with them. The jurymen nearly tumbled out of their box in their attempt to get nearer the bride.

Angelina, desiring to win back her beloved Edward, sang of her great love for him. In return Edward told how he might thrash and kick her when he was "tipsy." The judge, therefore, offered to get him tipsy so they could perceive his actions. The counsel and plaintiff strongly objected to this.

Thereupon the judge said he could not waste any more time and sent the counsels and usher home, declaring he would marry her himself.

The cast included:

Angelina, *the Plaintiff*	Betty Young
Edward, *the Defendant*	David Brewer
Judge	John Dizer
Usher	William Burgess
Counsel for Plaintiff	Alton Blanchard
Counsel for Defendant	Robert Burns
Foreman of Jury	David Sjostedt

First row: Barbara Kelso, Irene Meyer, Shirley Bicknell, Mary Berry, Virginia Norton; Second row: Martha Chipman, Mrs. McGrath, Helen Sullivan. Third row: Scott George, Arthur Desmond, William Gunn, Charles Sewell, Anthony Caccavale, Joseph Murphy.

Senior Play

"Spring dance," three-act comedy by Philip Barry, author of "Death Takes a Holiday," was produced on June 10 by the Senior Class. Between the acts special musical numbers and "college stunts" were presented under the direction of Mr. Norman D. Loud.

The play, which was directed by Flora Haviland McGrath, had the following pupils in the cast: Arthur Desmond as John Hatton, known as Hat, a young humorous, likeable boy; William Gunn as the Lippincot, very cynical and contemptuous of women; Charles Sewall as Buck Buchanan, and Joseph Murphy as Doc Boyd, both carefree college boys; Helen Sullivan as Mady Platt, a bright, attractive girl, the authorized comedienne of the dormitory; Virginia Norton as Frances Fenn, extremely pretty, childlike, good-natured, and somewhat "dumb"; Barbara Kelso as Alex Benson, intense, vital, attractive; Mary Berry as Kate McKim, a serious, calm, judicious girl who is like a big sister to Alex; Anthony Caccavale as Professor Walter Beckett, brisk and assured; Martha Chipman as Sally Prescott, the prom trotter, dramatic and dashing; Scott George as Sam Thatcher, tall, good-looking, serious, and self-composed; Shirley Bicknell as Miss Ritchie, the prim New England house mother; Irene Meyer as Mildred, an independent-minded house-maid; Carmella Fogarty, Harriet Cate, Phyllis Hall, Betty Hearn, and Eileen Burrows as college girls.

The dialogue is extremely light with the background of a girls' sorority house. The plot centres around the love affair of Alex Benson and Sam Thatcher. Sam has his own ideas of life and they do not include marriage. The plot becomes thicker as Sam, influenced by the Lippincot, his caustic companion, plans to leave for Russia. Then Alex's friends, Kate, Sally, Mady, and Frances, go to work on Sam. The inevitable conclusion is reached when Sam, egged on by jealousy, seizes Alex and rushes out to get married.

An innovation, in the form of entertainment between the acts, was introduced and well liked this year. One half of the entertainment consisted of a swing band made up of August Calen, John Dizer, Arthur Vinal, Richard Wilbur, George Haviland, Robert Gay, Willard Hegarty, Charles Sewall, and Mildred Wood. They played *Loch Lomond, Bei Mir Bist du Schön, The Old Apple Tree, Wabash Blues, The Shiek of Araby,* and an original composition by George Haviland and Scott George, *Railroad Blues.* A senior group sang songs of the following colleges: Cornell, Navy, Holy Cross and Yale. The audience was invited to join in *The Green Grass Grew All Around.* One can well see that June 10 was appropriately called *senior* night.

First row: John Braccia, Guido Zeoli, Al Perrone, Stanley Lukis, Harry Botterud, Joseph Caccavale, Lawrence McFawn, Alfred Amirault. Second row: Assistant Coach Mazzola, Coach Arlanson, Fred Allan, Alexander McDonald, Kenneth Jason, Raymond Geever, Harry Miles, Don Regnier, Robert Clapp, James Consentino, Louis Lysakowski, Assistant Coach LeCain, Assistant Coach DiLorenzo. Third row: Harold Buker, Edward Mahoney, Joseph Ross, David Labadie, Alfred Cavallo, William Gunn, Charles Hall, Kenneth Loring, Joseph Crehan, Joseph Slattery.

Football

Weymouth's 1937 football team climaxed an excellent season of one tie, two defeats and six "wins", by beating Hingham seven to nothing.

Though this year we did not have a championship team, they showed in their playing the effects of Harry Arlanson's thorough coaching. They were a well co-ordinated body led by their co-captains, Botterud and Lukis. Injuries hit the team rather hard, and at different times both of our captains were unable to play for a number of games.

The Athletic Council, following its usual procedure, gave a banquet to all the letter men, and presented sweaters to the seniors. The seniors who received letters were: Cavallo, Caccavale, Clapp, Amerault, Hall, Braccia, Perrone, Miles, Botterud, Lukis, McFaun, Geever, Zeoli, Gunn, and also Mahoney. Three juniors received letters—Lysakowski, Regnier, and Crehan.

First row: Dominic Ventre, Joseph Crehan Joseph Slattery, Lloyd Smith, Harold Buker, Frederick Slattery, Arthur Harvey; Second row: John Burgoyne, James Harrington, James Fitzpatrick, Daniel Slattery, Fred Allan, Charles Sewell, George Eccobacci, James Wooten; Third row: Lawrence McFawn, Coach Arlanson, Stanley Lukis.

Baseball

UNDER the coaching of Mr. Harry Arlanson, the baseball team is having a fairly good season. So far the team has been victorious in only two out of six starts, but this is mainly due to the fact that the team didn't get as early a start as other schools and the hardest games were on the first part of the schedule.

The team was greatly handicapped by graduation last year with only a few of the regulars on the team returning. Those returning included Joe Crehan, Rab Slattery, Lloyd Smith, Larry McFaun and Stan Lukis.

The games the team has lost are to Brockton twice, 12 to 4 and 5 to 0, North Quincy, by the score of 8 to 5, and Braintree, 3 to 2. The games they have won are Whitman, by the score of 9 to 8, and Abington, 5 to 3. The team now looks forward to victories in the remaining 7 games.

The members of the squad are as follows: Pitcher: Stan Lukis, Larry McFaun, Charlie Sewall, and Callahan; Catchers, Captain Lloyd Smith, and Fred Slattery, First Base, Harold Buker; Second Base, Joe Crehan and Junie Fitzpatrick; Shortstops, Junie Harrington, and Harvey; Third Base, Junie Ventre; Outfielders, Rab Slattery, Dan Slattery, George Eacobacci and Bill Connell.

First row: Elinor Reidy, Phyllis MacDonald, Mr. Calderwood, Louise Gardner, Ruth MacKay; Second row: Paul Roche, Dominic Ventre, Martin Boraks, George Haviland, Charles Hegarty; Third row: Robert Sargent, Warren Loud.

Orchestra

Last fall the orchestra was assembled under the direction of Mr. Calderwood. Due to the lack of violins, it has been a difficult task for the orchestra to play. Although the orchestra was small this year, it has played for many social and school activities, including the Teachers' Play, the Monday Club, the annual Monday Club Play, one of the Brainwey Plays, the High School Operetta and Revue, and the Senior Play.
Revue, and the Senior Play.

The following members have taken active part during the past year:

Paul Roche, *Clarinet*
Warren Loud, *Clarinet*
Martin Boraks, *Trumpet*
Robert Raymond, *Trumpet*
George Haviland, *Trombone*
Willard Hegarty, *Drums*
Mr. James W. Calderwood,
Ruth McKay, *Violin*
Robert Sargent, *Violin*
Phyllis MacDonald, *Violin*
Elinor Reidy, *Cello*
Louise Gardner, *Piano*

First row: Cynthia Cowing, Frances Morrison, Dorothy Parker, Marjorie Leonard, Sylvia Steele, Eleanor Abbott, Dorothy Vanasse; Second row: Lillian Litchfield, Pearl Colarusso, Mary Berry, Grace Loud, Virginia Collins, Charles Hegarty; Third row: George Gloster, Paul Roche, Roderick Stevenson, James Dillion, Dominic Ventre, Francis Galiano; Fourth row: Joseph McKenzie, George Haviland, Richard Wilbur, Robert Raymond, Gus Spurr, Robert Holbrook; Fifth row: Robert Gay, Martin Boraks, Warren Loud, Elmer Cain, James Vanasse, Donald Green, Albert Nash; Sixth row: Mr. Calderwood, Edmund Sheehy, Robert Hippler, Charles Cavanagh, Merle Silva, Charles Evans.

Band

This year was a most eventful one for the band. After adding a little color to most of the football games, it finished the season by presenting a satirical drama entitled "Highlights of Hingham" between the halves of that final tilt with Hingham—something new in school football. The credit for this exhibition, marching, and letter-forming goes to Mr. John Ghiorse and Mr. John Hunt who, of course, coached the fieldwork of the organization. After the football season was over, the members of the band learned that henceforth senior members would receive letters the same as senior participants in the sports. Later on the band was the guest of the Lions' Club at a chicken supper. The next public appearance was at the operetta and revue. Then came the Memorial Day exercises, where the band was led by the assistant conductor, George Haviland. It will finish the season at the graduation, led by the man whom you always connect with the Weymouth High School Band, Mr. James W. Calderwood, *Jimmie* to you.

First row:Carver Raymond, John A. Clark, Harry Johnson, David Sjostedt, Moses Sherman, Richard Glynn, James Coyle; Second row, Charles Hearn, James Dillion, Arthur Vinal, Menton Aspinwall, Robert Raymond, Robert Elsner; Third row, James Houghton, Edward Henley, David Ward, Lynton Campbell, Charles Hall, Richard Webster, Hebert Monk; Fourth row: John Clark, David McFarland, Manning Jannell, Robert Crawford, William McClellan, Peter Logan.

Track

The Weymouth High track team unfortunately got off to a poor start this year by losing their first meet to a strong Rockland team. Weymouth again, though trying hard, was defeated by the powerful North Quincy squad.

Captain "Ed" Henley tied for a second place in the Broad Jump at New Hampshire, thus bringing Weymouth into the scoring column. In the next meet with Hingham, Weymouth found its stride and defeated Hingham 39½ to 37½. The South Shore Interscholastic meet brought another disappointment, Weymouth being forced to trail behind Milton and Braintree. Quincy then came to Legion field with a suprise defeat. However, with two remaining meets, the Weymouth track team, under the capable coaching of Mr. Page, hopes to end the season in blaze of glory.

The following members served actively during the 1938 season: E. Henley (captain), D. Ward, C. Raymond, R. Elsner, J. Glynn, J. Dillon, C. Hall, H. Hill, H. Vinal, R. Raymond, E. Johnson, M. Jannell, M. Sherman, J. Clark, G. Thomas, D. Sjostedt, W. Campbell, R. Webster, G. Donovan, J. Houghton, A. Sampson, and P. Logan.

First row: Joseph Slattery, Herbert Hill, Fred Allan, William McCarthy, Daniel Slattery, Roger Barry. Second row: Coach Gannon, Preston Barry, John Long, Alex Luciano, Frederick Slattery, Robert Clapp, Louis Abruzese.

Basketball

The Weymouth High basketball squad, under the able management of Coach Gannon, has finished another successful season. The team, playing its first game of the season, lost to Quincy by the close score of 24 to 16. After losing one more game, that being to Brockton, the team went ahead to win twelve consecutive games.

On account of this marvellous record Weymouth was invited to the "Tech Tournament" held at the Massachusetts Institute of Technology. Here, due to the nervousness of the players and the length of the court, Weymouth lost to Medford by the score of 34 to 28.

Fred Allan probably was the outstanding player on the team, scoring 215 points in 16 games. The other players deserve much credit, especially Skinny Clapp, Rabbit Slattery, Herbie Hill, and Captain Bill McCarthy. Allan also was named on the Tech Tournament Team.

First row: Charles Sewell, Walter Stevens, James Consentino, Louis Lysakowski, Vincent Cirigliano, Joseph Tucci, David Sjostedt, Belmont Trudell, Tim Desmond;Second row: John Vaughan, Robert Gately, James Pearce, George Gilligan, Mr. Stewart, John Mehrman, Richard King, William Willinder; Third row: Mario Gatto, John Flynn, Paul McNulty, Edward Dwyer, Kenneth Ralph, Alphonse LaRossa, John Clark, Charles Hall.

Wrestling

This year the Weymouth High wrestling squad underwent a successful season, winning six of eight matches. Weymouth won first place in Class B and placed second in Class A at the Tufts Tournament. Three of our fellows received gold medals for state champions: Tim Desmond, 100 lbs. John Mehrman, 145 lbs.; and Jim Consentino, 155 lbs. Tucci took second place in the 126 lb. class, and Walt Stevens placed third in the 165, after losing to Carlton of North who outweighed him by 16 lbs. Paul McNulty, Kevin McGlynn, and Dick King were state champs in Class B.

In the regular matches Weymouth beat Quincy and Needham twice, Haverhill and Exeter, and lost to North Quincy twice. Weymouth was guest to a fine group of boys from Exeter Academy. The first team regulars were as follows: 100 lbs., Tim Desmond; 110 lbs., Belmont Trudell; 118 lbs., Captain Sjostedt; 126 lbs., Joe Tucci; 135 lbs., Vincent Cirigliano; 145 lbs., Louis Lysakowski and John Mehrman; 155 lbs., Jim Consentino; and 165 lbs., Walt Stevens and Kevin McGlynn. Charlie Hall was heavyweight. Charlie Sewell was manager and Mario Gatto was assistant manager. Dave Sjostedt lost his first match in three years to Bradley of North, but proved the better of the two when he returned the defeat by beating Bradley in the next match with North. Louis Lysakowski did his best work in filling out the 145 lb. class, left vacant by John Mehrman at the first of the year. Coach Stewart's fine coaching did much for the success of the team.

First row: Louis Abruzese, Fred Allan, William Cullivan; Second row: Vincent Cirigliana, John Flynn, William Willinder.

Golf

On June 3 the Golf team ended its second consecutive year under the leadership of Mr. Jones. At the South Shore Country Club they played against Canton High School. The team did not have as successful a season as last year. Many of the players were ineligible, but great improvement was shown at the end of the season by the team. After the first match, a victory for the opponents, the team defeated the highly-favored Framingham sextet. The team included Frank Pecoraro, Louis Abruzese, Fred Allan, William Cullivan, James Nolan, William Willinder, Vincent Cirigliano, and John Flynn.

First row: Richard Wilbur, William Garrity, Martin Griffin, Elmer Hollis, Ralph Sweeney, Second row: Philip Clement, Mr. Bates, Charles Goodale.

Tennis

This year's team was comprised of Bud Goodale, Dick Wilbur, Ralph Sweeney, Philip Clement, Martin Griffin, Elmer Hollis, and Bill Garrity. There were no veterans left over from the preceding year, and the new team had to start from "scratch". The first half of the matches were lost by our enterprising team. However, the "tide of affairs" changed, showing the true mettle of our fellows, as they swept through the remaining part of the season, an undefeated team.

A fine foundation for the forthcoming season has been laid by our able and efficient coach, Mr. Bates, to whom we are very much indebted.

Best of luck for the next year's team.

Left to right: Doris Barnes, Jean Macafee, Cynthia Cowing, Helen Nolan, Edwina Barnes.

Girls' Tennis

In 1937, a Girls' Tennis Team was started under the supervision of Mr. Bates. As the year's team proved to be satisfactory, we are hoping for even more success in the future.

The team has played only one match thus far on account of poor weather conditions. At Legion Field, on May 4, 1938 a match was played between Weymouth and Scituate, which resulted in a score of 3-1 in favor of Scituate.

The team has prayed only one match thus far, on account of poor weather members of the team are:

Helen Nolan, Capt.
Cynthia Cowing
Louise Conroy
Jean Macafee
Edwina Barnes
Doris Barnes

First row: Eleanor Sullivan, Alice O'Connor, Esther Peterson, Helen Nolan, Ella Paine; Second row: Doris Nosiglia, Anna Connell, Dorothy Patten, Annis Pasteris, Valerie Tuttle.

Girls' Sports

As usual, interest in girls' sports at Weymouth High is steadily increasing. The fact that we have four major sports offers the girls a good choice from which to pick. If one earns three points a year, she receives first, the numerals "38", second the numbers "19", third the letter "W", and lastly she receives a star.

The season customarily opens with field hockey. This game is played at Clapp Memorial Field, and continues as late into the fall as the weather permits.

Basketball is the best attended game, both for players and spectators. The senior team this year was as follows:
Forwards: Captain Esther Peterson, Helen Nolan, Norma Ryan, Helen Sullivan, Doris Nosiglia, Alice O'Connor; Side Centres, Valerie Tuttle, Ella Paine; Guards, Dorothy Patten, Annis Pasteris, Jump Centre, Anna Connell.

Volley-ball is, perhaps, a minor sport. However, it offers a good opportunity for those who do not care for strenuous sports to participate in something.

This year track and indoor baseball have, as usual, been well attended.

First row: Mary Berry, Shirley Bicknell, Carmella; Second row: Scott George, Arthur Desmond, Mr. Martin, James Dempsey, Wilfred Savard.

Debating

The Debating Club completed another successful year under the guidance of Mr. Martin. The officers elected for 1937-1938 were:

President: Arthur Desmond
Vice-President: Shirley Bicknell
Secretary: Carmella Fogarty

Several inter-club debates were held at the beginning of the year. The debaters made their first outside appearance at Hingham. Here two Weymouth teams debated the pros and cons of "a unicameral legislation in the several states" with other teams in this district.

By virtue of their debating at Hingham the boys were entitled to compete at Fall River, in the Massachusetts Speech Tournament sponsored by the National Forensic League. The debaters who competed were:

Affirmative: Scott George, Wilfred Savard
Negative: Arthur Desmond, James Dempsey

First row: Eugene Garrity, John Braccia, James Carroll, Mr. Nelson, Wal r Gagaon, Walter Marsh, Joel Jacobson; Second row: Lawrence Smith, Vincent Grasso, Arthur Wright, Howard Maxwell, Willis Burns, Leonard Peaslee; Third row: Robert Hippler, Carl Newberg, Merle Simmons.

Vocational Basketball

With a large turnout of boys willing to stay and practise after school hours Coach Jalmar Nelson began, in November, to mold his team from a nucleus of three veterans, Wyman, Jacobson and Newberg. Facing a stiff schedule, the team lost eight out of a fourteen-game schedule.

Starting the season off with a bang, the Vokes defeated the Alumni, 36 to 27, with Braccia starring for the Vokes and Ruscetta for the losers. Not doing so well in their second game, the Traders bowed to Randolph High with a score of 43 to 31, with Kennedy starring for the winners and "Shorty" Cushing high scorer for the Traders. Coming back with the old Trade School spirit, they defeated Holbrook High with a score of 37-30, Jacobson being the star. Likewise the Trade school took two from the Boston School for the Deaf. Later the Vokes lost two to Quincy, Waltham and Somerville. However, they defeated Holbrook and tied with Everett.

With Cushing, Grasso, Marsh and Carroll returning next year, prospects look bright for next season.

First row: Doris Barnes, Lenna Palmer, Elizabeth Hearn, Barbara Wing, Ruth Ruppert, Mary Berry; Second Row: Ruth Stub, Catherine Quirk, Ruth Wheeler; Third row: David Ward, George Reid, Paul Roche, Allen Lambe, Carl Newberg, Raymond Geever; Fourth row: Ian Weir, John Delorey, Robert Hippler, Allen Torrey.

Student Council

The Student Council has successfully completed its seventh year.

It was organized by Mr. Whittle in 1931. At that time each room had two representatives, one boy and one girl. For greater efficiency the number was reduced to five from each class, in 1935. Assistants are either elected or appointed.

A system of rotary traffic has been adopted, to aid in the passing between periods.

This year the Council, with the aid of its faculty adviser, Mr. Lyons, has drawn up the first by-laws of the organization.

The Athletic Dance, given by the Student Council, was held on January 14. The proceeds of this entertainment went to help defray the athletic expenses.

The Maroon and Gold, published under the direction of Mrs. White, has proved itself to be of great value to the students.

The Student Council represents the student body as a whole. Its purpose is to co-operate with the teachers with the objective of maintaining the excellent reputation of the school.

First row: John Braccia, James Carroll, Mr. Whittemore, Walter Gagnon, Arnold Bailey; Second row: Louis Wells, Leonard Peaslee, William Harding, Walter Marsh, Zano Spada, Ian Weir; Third row: Michael Corey, Joseph Sciacca, Paul Stella, George Lianos, Francis Shanahan.

Vocational Baseball

In April a large group of Trade baseball aspirants turned out at Coach J. K. Whittemore's call. With the return of several of last year's veterans, the prospects for a successful season look bright. The coach, Mr. Whittemore, has felt that lack of sufficient time to practise has been a detriment to the team in past years. Therefore, in an endeavor to remedy this situation, our school director, Mr. Whipple, has been allowing the team to leave school at 3:05 P.M. instead of 4:00 P.M.

Starting off the season at Randolph against Stetson High, the Trade School came from behind in the ninth inning and with a six-run surge nosed out Stetson High 11-10.

On May 2 Sumner High of Holbrook came to Weymouth, and by getting eight runs in the first inning, practically assured themselves of victory. The final score was 20-5 in favor of Sumner. On May 6th the Vokes lost an exciting, well-played game to Holbrook by a score of 6 to 4.

The game scheduled with Quincy Trade at Quincy for May 12 was played on May 16. Although Stella pitched brilliantly for the Vocational School boys, he was not supported in the pinches, and the team was defeated 10 to 3.

The last game played up to this writing was one scheduled with Somerville at Weymouth on March 24. This started out as a real ball game with the home team leading up to the sixth inning, when Somerville made two runs. At the beginning of the eighth inning the score was five to four in favor of the visiting team. However, at this time R. Chisholm of the visitors led an attack which netted them four runs, and in the ninth inning our defence collapsed completely. The final score was Somerville Vocational 19 and Weymouth 5.

Work of the Home Economics Department

Under the able supervision of Miss Williams, the Practical Arts girls have done the following work for the High School:

All the costumes for the operettas except the few hired ones;

Draperies, screens, and pillows for the teachers' room;

All the uniforms for the band;

Two hundred arm bands for the Student Council;

All coverings for solas and chairs for different plays;

All necessary sewing articles needed in the cafeteria.

Besides these things the girls have been taught to make all of their own clothing, dresses, coats, suits, and hats.

The Cooking Class under Miss Benson's direction, has been taught to cook all types of food, from very simple dishes to more difficult ones. In the first two years of cooking, students learn how to balance a meal properly, and in the third year, they carry out these things they have learned by giving luncheons and teas. The proper setting of the table and serving of the meal is an important part of the work. In the third year they have invalid cookery and learn the duties of a dietitian.

In the Hygiene Class, with Miss Stockwell as teacher, the class learns many points about the appreciation of health and a desire to build habits which safe guard it, and the prevention and control of disease. The care of children from the time they are babies until they reach the school age is studied, as well as many other useful things.

IN MEMORIAM

To Mrs. Helen C. Barnard

A kindly smile for everyone,
A helping hand to all,
Is what we all remember now,
After the final call.
Her never ending confidence
Was that which urged us on;
Her strong and earnest faith in us
Revealed to us the dawn.
And now, as we look back upon
The help she did bestow,
It makes us realize, at last,
How much to her we owe.

Anna Connell '38

Class Will

When, in the course of human events, it becomes necessary for the Senior Class to dissolve the educational bonds which have connected it with Weymouth High School, and to assume, among the powers of the earth, the separate and equal station to which the laws of nature entitle it, a decent respect to the opinions of mankind requires that said Class of 1938 bequeath the following:

To the Junior Class we leave our ingenuity and self-assurance.

To the Freshman Class we leave an extra supply of math paper on which to friendship.

To the Freshman Class we leave an extra supply of Math paper on which to figure out the trials and tribulations of further knowledge.

The President leaves his football ability to next year's team.

The Vice-President leaves his height to next year's President.

The Secretary leaves her charm and popularity to future class secretaries.

The Treasurer leaves her "pep" to needy juniors.

The Marshal leaves his quiet ways to some loud lower-classmen.

To Room 207 we leave some new windows with the hope that they will ever remain as such.

To Room 212 we leave a new leg to replace the missing one on the sculpture on the wall.

To Room 215 we leave a case of sunshine and cheer to be used at whatever moments it is necessary.

To Room 216 we leave a gold-rimmed tub to catch the raindrops which are ever creeping in.

To Room 217 we leave some new curtains, and may they always work perfectly.

To Room 218 we leave a stenographer to file the papers and to keep the books in place.

To Room 301 we leave a pencil sharpener and also a picture to decorate the walls.

To Room 304 we leave a plentiful supply of ink, and may it be sufficient to satisfy all needs.

To Room 306 we leave a full set of new furniture.

To the Student Council we leave a new and efficient set of by-laws.

To the band we express our sincere wishes that they may acquire new uniforms in the near future.

The *Reflector* Editor leaves her pleasing personality to be distributed among worthy pupils.

The Valedictorian leaves his seriousness and ability to the lower classmen.

The Salutatorian leaves some good Latin translations to ever be held as an example.

47
50
42
41
46
5
47
19
17
16
44
1.
2
35
28
33
15
38
51
42
49
43
55
39
14
30
27
13
34
21
48
36
45
22
9
31
4
10
18
3
11
52
12
8
32
23
29
26
24
25
20
6
7
54
53

Who's Who in the Baby Parade

1. Mary Berry
2. Joseph Murphy
3. Marie Setterland
4. Stan Lukis
5. Martha Palmer
6. William McCarthy
7. Helen Sullivan
8. Arthur Vinal
9. Clemont Robson
10. Shirley Bicknell
11. Mary L. Gloster
12. Florence Condrick
13. Betty Carmichael
14. Marjorie Gifford
15. Mildred Wood
16. Ruth Jacobson
17. Joel Jacobson
18. Walter Stevens, Jr.
19. Geraldine Colligan
20. Marjorie Clayton
21. Bradford Gardner
22. Louise Melkon
23. Virginia Labadie
24. Arthur H. Desmond
25. Louise Burns
26. Frances Bourassa
27. Irene Meyer
28. L. Abruzese
29. Suzanne Meigs
30. Eleanor Maynard
31. Carmella Fogarty
32. Virginia Norton
33. George Haviland
34. Norma Ryan
35. Lucie Revelle
36. Dot Sullivan
38. William Baulis
39. Doris Nosiglia
40. Ethel Dinsmore
41. Edith Dinsmore
42. M. Camiton
43. Greta Sulis
44. Helen Meadon
45. Dick Glynn
46. Martin Boraks
47. Richard King
48. Barbara Kelso
49. Martin Clark
50. Charlie Hall
51. Catherine Quirk
52. Mary Joyce
53. Phyllis Hall
54. Charlie Sewall
55. Skinny Clapp
37. Elinor Reidy

We are all sorry to hear that Miss Fannie L. Williams, our Domestic Science sewing teacher, is leaving us this year. In all the years that she has been in the High School, she has always been ready and willing to lend a helping hand when it was needed.

She has made many of the costumes, without which our plays and operettas could not have gone on. In order that we might have a band of which we could be proud, Miss Williams spent months making uniforms, trying them on the pupils, and making readjustments.

She is conscientious in all that she does, and spends hours on her work in order to have it nearly perfect.

Several years ago Miss Williams was awarded first prize in a national contest for her definition of home, which was:

"Home is a domestic sanctuary wrought out of desire — built into memory — where kindred bonds unite the family in sharing labors, leisure, joy and sorrow."

Notwithstanding many difficulties in the past few years, she has carried on her good work.

Although we are sorry to see Miss Williams leave, we know that she has richly deserved a rest, and we sincerely hope that her troubles will cease and that she may look forward to a much brighter future.

Compliments of the

Class of '39

Class Census

Most popular girl? ..... Betty Hearn

Most popular fellow? ..... Fred Allan

Wittiest? ..... William McClellan

Prettiest girl? ..... Phyllis Hall

Class sheik? ..... Harry Miles

Class comedian? ..... Martin Boraks

Cass bookworm? ..... Warren Loud

Class musician? ..... George Haviland

Class baby? ..... August Calen

Class actor? ..... Arthur Desmond

Class actress? ..... Helen Sullivan

Class artist? ..... Gerald Blackburn

Class heartbreaker? ..... Harry Botterud

Most dependable? ..... Mary Berry

Most carefree? ..... Harriet Cate

Best dressed girl? ..... "Babe" Lang

Best dressed fellow? ..... Arthur Vinal

Most popular with the ladies? ..... Robert Clapp

Most popular with the men? ..... Mildred Hart

Woman hater? ..... Merrill Jordan

Class poet? ..... Scott George

Class Poem

With its head held high and its footsteps firm,
Time marches on!
And with it wearily
The old generation bows low its head,
Yields its burden to the new.

Such is the fateful destiny of man.
Youth may take up that load,
Stagger under its weight and slowly sink
Into the deep abyss,
Lost in the chaos of worldly affairs;

Or it may fling the weight
Easily to its shoulders and start up
The narrow path of life,
Which guide it on its way until it reaches,

Holding on high ideals,
With its head held high and its footsteps firm,
At last, its ultimate goal,
The terminal of the path to success.

Mary Berry

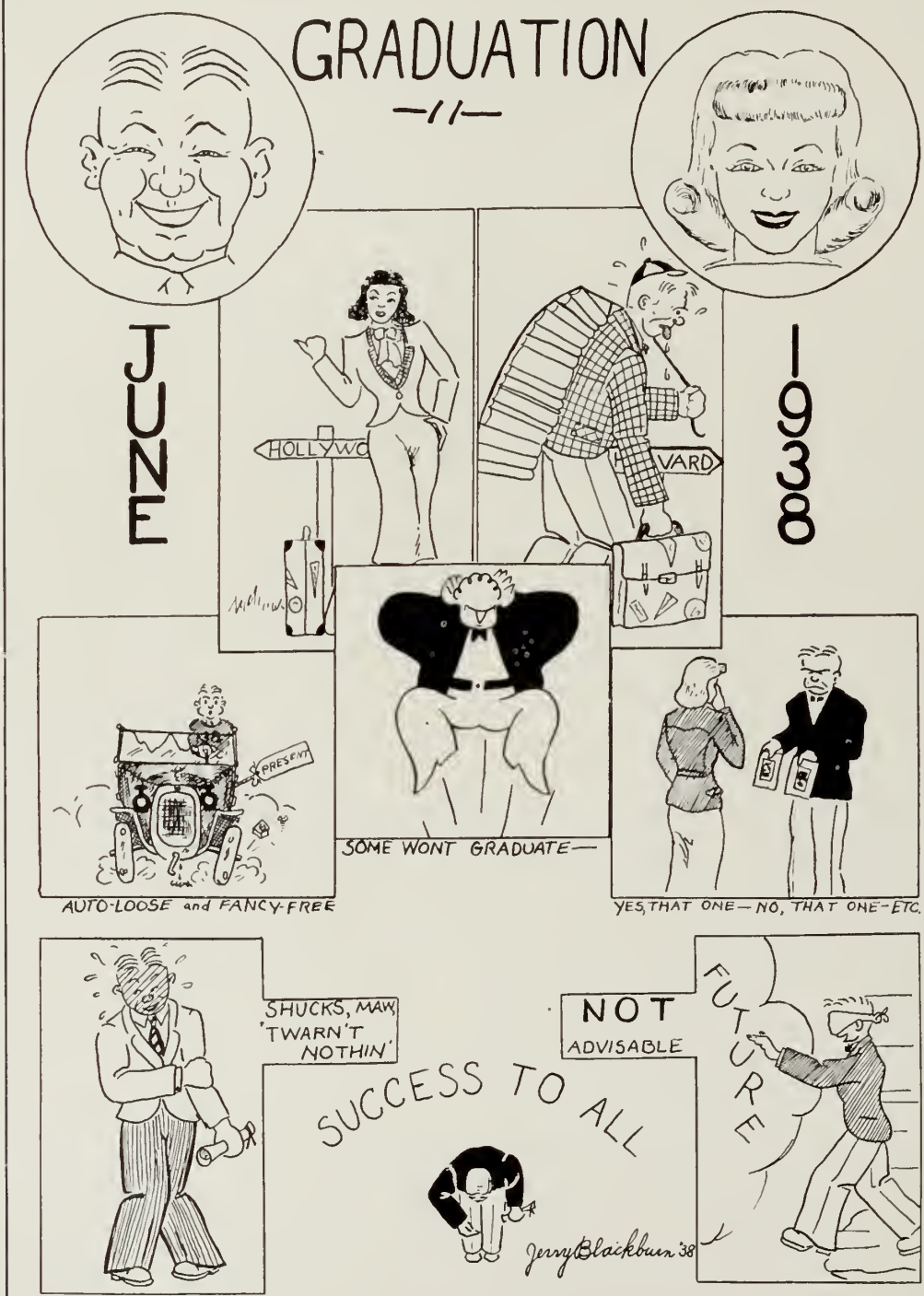
GRADUATION
—11—
JUNE
1938
HOLLYWO
VARD
PRESENT
AUTO-LOOSE and FANCY-FREE
SOME WONT GRADUATE—
YES, THAT ONE—NO, THAT ONE-ETC.
SHUCKS, MAW, 'TWARN'T NOTHIN'
NOT ADVISABLE
FUTURE
SUCCESS TO ALL
Jerry Blackburn '38

AUTOGRAPHS

Dumbest	Huskiest
Prettiest	Cleverest
Brainiest	Funniest

Just Friends_

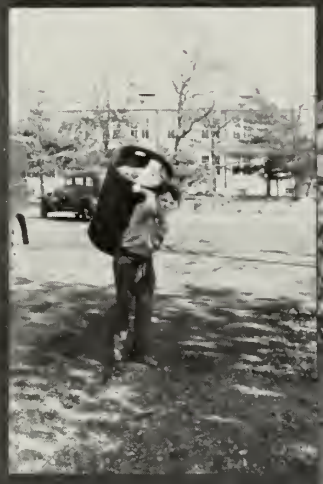

LOVELL BUS LINES

INC.

EAST WEYMOUTH

Transportation Furnished

For Private Parties

Telephone Weymouth 1243

NORTHEASTERN UNIVERSITY

BOSTON, MASSACHUSETTS

PRE-LEGAL PROGRAMS

Applicants for the Massachusetts Bar examinations must have completed one-half of a regular college course before registering in a school of law.

Persons qualified for admission may pursue pre-legal programs in Northeastern University. The day program is restricted for men; the evening program is available to both men and women. These programs prepare for admission to either the Day or Evening School of Law of Northeastern University.

APPLICATIONS FOR ADMISSION ARE NOW BEING RECEIVED

Catalogs sent upon request. Use the coupon below.

Please send me a catolog including the

Check here ☐ evening pre-legal program

☐ day pre-legal program

Name_____

Address_____

_____

31

Insurance

MEMBER OF THE NATIONAL ASSOCIATION OF INSURANCE AGENTS

South Shore Insurance Agency

CHARLES H. CHUBBUCK

45 WASHINGTON SQUARE, WEYMOUTH, MASS.

Established 1870

Real Estate

MEMBER MASSACHUSETTS REAL ESTATE EXCHANGE

MEMBER QUINCY AND SOUTH SHORE REAL ESTATE BOARD

THE FAY SCHOOL

For Girls

52 BEACON STREET, BOSTON, MASSACHUSETTS

One-year and two-year courses in Academic and Secretarial Science offering, in addition to the conventional business courses, training in the development of attractive and efficient business personality. The environment is homelike and highly cultural. Catalog.

M. IRENE FAY

Director and Vocational Advisor

CHESTER N. FOGG

Jewelry

71 Washington Street

WEYMOUTH

Gentlemen's Tailored Suits
Made To Measure

LINCOLN SQ. TAILOR SHOP
NICHOLAS TACCONELLI, PROP.

SUITS ALTERED and REPAIRED
CLEANSED and DYED

LINCOLN SQUARE WEYMOUTH, MASS

Compliments of

BING GOON'S LAUNDRY

402 Bridge St., North Weymouth

Compliments of

Smith's Book Store

Weymouth Landing

Athletic Equipment

William Westland & Co.

BURDETT COLLEGE

Courses for

Young Men and Women

Business Administration-Accounting (Pace), Secretarial, Shorthand, Typewriting, Business, and Finishing courses.

One and Two-Year Programs. Previous commercial training not required for entrance. Leading colleges represented in attendance. Students from different states.

Write or telephone for Day or Evening Catalog

60th year

BEGINS IN SEPTEMBER

Offers

BUSINESS TRAINING

needed to

MAKE THE RIGHT START
MOVE STEADILY FORWARD
ACHIEVE SUCCESS

(with a Degree Plan for those who wish it)

and in addition

VOCATIONAL COUNSEL AND PLACEMENT SERVICE

156 STUART STREET, BOSTON · Telephone HANcock 6300

PLYMOUTH ROCK

ICE CREAM

SERVED EXCLUSIVELY AT OUR CAFETERIA

"It's Good for the Children"

I. Bloom and Son

Groceries and Provisions

Tea, Coffee, Butter, and Eggs

Lincoln Square, Weymouth, Mass.
Tel. Wey. 0248

Compliments of

W. H. SNOW

Shoes and Men's Wear

Washington Square Weymouth

E. M. DWYER

Milk and Cream

Weymouth Wey. 2040

If your hair is not becoming to you . . .
You should be coming to us

THE LINCOLN
BEAUTY SHOP
MILDRED HOLMES
219 Washington Street
Weymouth 2113

J. H. Murray Hardware Co.

809 Broad Street
East Weymouth, Mass.

Engine Overhauling Brakes Relined
NAPOLEON E. BERGERON
Auto Repairing
290 Washington St., Weymouth, Mass.
Tel. Weymouth 1428
Ignition-Generators-Starters-Carburetors Repaired

L. M. MATHENSIN
Ladies' and Men's Tailoring
Cleansing-Pressing-Repairing-Dyeing
153 Washington Street, Weymouth
Hours: 8:00 A. M. - 6:00 P.M.
Wednesdays 8:00 A. M. - 12:00 P.M.

Modern Shoe Repairing
J. Vartanian, Prop.

11 Union Street
So. Weymouth Massachusetts

Compliments of

McDONALD'S SPA

Weymouth Landing

1883 1938

MATT O'DOWD
Barber

Opposite South Weymouth
Bank Building

Compliments of

C. L. Mc GAW

News Dealer and Stationery

Tel. Weymouth 1575

RALPH GREENHOUSES

South Weymouth, Mass.

Mrs. Oswald Ralph Sr., Prop.

Cain's Lobster House, Inc.

SHORE DINNERS

Lobsters ~ Clams ~ Crabmeat

162 Bridge Street, North Weymouth
Massachusetts
On Route 3A Tel. Wey. 1457

SUFFOLK UNIVERSITY

Co-educational

COLLEGE OF LIBERAL ARTS

Day and evening classes.
Cultural and pre-professional courses.
A.B., B.S. and B.S. in Education degrees.

COLLEGE OF JOURNALISM

Evening classes taught by editors,
journalists and advertising men,
B.S. in Journalism degree.

COLLEGE OF BUSINESS ADMINISTRATION

Evening classes in Accounting,
Banking, Finance and Business Management.
B.S. in Business Administration degree.

SUFFOLK LAW SCHOOL

Day and evening Divisions.
Pre-legal courses for high school graduates.
LL.B. degree, prepares for law practice.

GRADUATE SCHOOL OF LAW

Evening classes.
LL.M. degree.

Tuition in all departments $160 a year.

For catalogues and information:

Call: Capital 0555

Write to: SUFFOLK UNIVERSITY
20 Derne Street
Boston, Massachusetts

NORTHEASTERN UNIVERSITY

DAY DIVISION

College of Liberal Arts

Offers a broad program of college subjects serving as a foundation for the understanding of modern culture, social relations, and technical achievement. The purpose of this program is to give the student a liberal and cultural education and a vocational competence which fits him to enter some specfic type of useful employment.

College of Business Administration

Offers a college program with broad and thorough training in the principles of business with specialization in ACCOUNTING, BANKING AND FINANCE, or BUSINESS MANAGEMENT. Instruction is through lectures, solution of business problems, class discussions, motion pictures and talks by business men.

College of Engineering

Provides complete college program in Engineering with professional courses in the fields of CIVIL, MECHANICAL (WITH DIESEL, AERONAUTICAL, AND AIR CONDITIONING OPTIONS), ELECTRICAL, CHEMICAL, INDUSTRIAL ENGINEERING, and ENGINEERING ADMINISTRATION. Students select, at the beginning of the sophomore year, the course in which they intend to specialize.

Co-operative Plan

The Co-operative Plan provides for a combination of practical industrial experience with classroom instruction. Upperclassmen earn a portion of their School expenses and make business contacts which prove valuable in later years.

Degrees Awarded

Bachelor of Arts — Bachelor of Science

EVENING DIVISION

(FOR MEN AND WOMEN)

Providing complete courses of university grade, for high school graduates who find it necessary to work during the day but wish to study for further advancement.

School of Business

Programs in Accounting Management, Law and Business, and in Engineering and Business, under instructors actually engaged in the fields in which they teach.

73% of graduates hold executive positions in business. Preparation for the C.P.A. examination. School grants B.B.A. degree. Individual courses available to special students.

School of Law

Pre-Legal Department

Furnishes to high school graduates a Program of studies equivalent to the two years of college work required for admission to the study of law.

The School of Law

Prepares for the bar examination and for the practice of law. Case method of instruction. LL.B. degree conferred.

Graduates of Weymouth High School may be admitted without examinations if grades are satisfactory to the Department of Admissions.

Catalogue or further information sent upon request

NORTHEASTERN UNIVERSITY
BOSTON, MASSACHUSETTS